

KINGDOM OF CAMBODIA
Nation Religion King

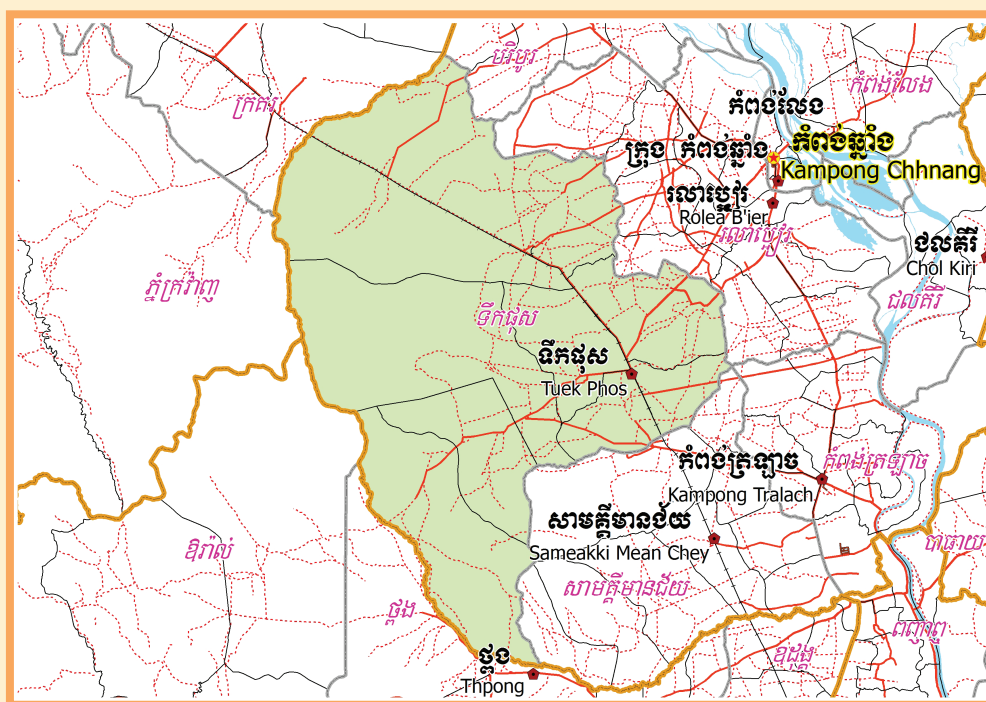

**National Committee for Sub-National
Democratic Development (NCDD)**



TUEK PHOS DISTRICT DATA BOOK 2009

District Code Nr: 408
Kampong Chhnang Province

October 2009

Tuek Phos District Data Book 2009

District Code Nr: 408

Kampong Chhnang Province

Table of Contents

List of Abbreviations	i
Glossary.....	ii
Preface	vi
Introduction	vii
SECTION A: GEOGRAPHY	1
1 Administration and Infrastructure.....	3
2 Land Use and Natural Resources.....	5
3 Geography	7
3.1 Land Area	7
3.2 Distances between Offices	7
SECTION B: DISTRICT PROFILE	9
1 General Information	11
1.1 Population of the District.....	11
1.2 Occupations	12
1.3 Property	14
2 Infrastructure and Economy.....	16
2.1 Roads in meters over 3 years.....	16
2.2 Sewerage Pipes in meters over 3 years.....	16
2.3 Drainage and Bridges	16
2.4 Services in the District	16
2.5 Agriculture.....	17
3 Social Aspects	27
3.1 Education	27
3.2 Health.....	33
3.3 Water and Sanitation	35
3.4 Vulnerable groups.....	39
3.5 Migration	41
4 Natural Resources and Environment (NRE).....	43
4.1 Families involved with NRE issues over 3 years	43
4.2 Percentage of Families involved with Natural Resource issues, by Commune, for 2008	43
4.3 Percentage Houses with access to Garbage collection and Families affected by environmental Pollution, by Commune, for 2008	43
4.4 Percentage Families using chemical Fertilizer and chemical Pesticides, by Commune, for 2008 ..	43
5 Administration and Security	44

5.1	Birth Registration across 3 years.....	44
5.2	Number of unregistered Infants born in 2008, by Commune	44
5.3	Registered criminal Cases over 3 years	44
5.4	Registered criminal Cases per 10,000 people, by Commune, for 2008.....	44
5.5	Number of registered Land Disputes, by Commune, in 2008	44
6	Gender	45
6.1	Registered Domestic Violence over 3 years.....	45
6.2	Percentage of registered cases of Families experiencing domestic Violence, by Commune, in 2008	45
6.3	Women's involvement over 3 years.....	45
6.4	Percentage of Female Participants in Civil Society and of 18-60 year women with uncertain Jobs, by Commune, in 2008	46
6.5	Female-headed Households over 3 years.....	46
6.6	Percentage female-headed Households and with Children of less than 5 years old, by Commune, in 2008	46
7	Indigenous People in the District	47
7.1	Ethnic Minorities in the District over 3 years.....	47
7.2	Other Minorities in the District over 3 years.....	47
	SECTION C: PLANS AND PROJECTS	49
8	Priorities and Plans	51
8.1	Priorities of Commune Councils for 2009 in the District by Sector	51
8.2	Temporary Agreements by Commune, for 2009	54
8.3	Outputs, estimated and actual costs of C/S Fund Projects between 2005 and 2008, by Commune	128
8.4	Total Expenditure on C/S Fund Projects by sector and commune between 2005 and 2008.....	129
8.5	Actual 2009 C/S Fund projects by Commune	130
9	District level Projects from 2006 to 2009	131
9.1	District Initiative Infrastructure Projects from 2006 to 2009	131
9.2	District Initiative Service Projects from 2006 to 2009	131
9.3	Inter Commune Council Projects in 2008 and 2009	132
9.4	Other Projects in 2008 and 2009	134
	SECTION D: SERVICES AND ORGANIZATIONS	135
10	Infrastructure.....	137
10.1	Length of and Expenditure on Roads in 2008, by District	137
10.2	Scale of and Expenditure on Irrigation in 2008, by District.....	137
10.3	Power Supply in 2008, by District	138
11	Health Facilities.....	139

11.1 Health Facilities in the Province, by Operational District.....	139
11.2 Health Facilities and Staff in the province, by Operational District.....	139
11.3 Deliveries in 2007 in the Province, by Operational District.....	141
12 Education	142
12.1 Schools, Classes, Students, Staff, for for all levels, for 2007/2008 by District.....	142
12.2 Characteristics of Schools and School Principals for 2007/2008 by Commune	142
12.3 Enrolment by Level of Education, 2006/2007 by Commune	143
12.4 Enrolment by Level of Education, 2007/2008 by Commune	143
12.5 Aspects of Enrolment for 2007/2008 by Commune.....	144
12.6 School Buildings for all schools in the District for 2007/2008, by Commune	144
12.7 Conditions of Classrooms and Existence of Separate School Office and Library, by Commune	145
12.8 Community Participation and Financing across all schools in the District for 2007/2008 by Commune	145
12.9 Percentage Student Flow Rates and Graduation by level 2006/2007, by Commune	146
13 Staff and Resources at the District	147
13.1 District Councilors elected in 2009	147
13.2 Committees of the Council.....	147
13.3 Board of Governors.....	148
13.4 Offices under Sala Krong, Sala Srok and Sala Khan	148
13.5 Municipality/District/Khan line offices.....	148
13.6 Properties and Equipment of District Administration	149
13.7 Registered Revenue of the District Administration in 2008	150
13.8 Services in the District	150
13.9 Civil Society Organizations active in the District.....	150
13.10 Private Sector Organizations.....	152
SECTION E: POVERTY DATA	153
14 Data on Poverty	155
14.1 Predicted Poverty Rates for 2009, by commune	155
14.2 Poverty data from survey.....	155

List of Abbreviations

#	Number
AGR	Agriculture
BR	Birth Registration
C. Pilot	Piloted Commune
C/S	Commune / Sangkat
CBO	Community-Based Organization
CDB	Commune Database
CDPD	Commune Development and Planning Database
CIP	Commune Investment plan
CLTS	Community Led-Total Sanitation
Comm.	Commune
Com Cov	Commune Covered
CPA	Complementary Package of Activities
CPS	Community Preschool
CCWC	Commune Committees for Women and Children
DANIDA	Danish International Development Agency
DDLG	Democratic Development and Local Governance Project (EC-UNDP)
DFID	Department For International Development (UK)
DIP	District Initiative Project
DIS	District Information System
District PDRD	District Office of Rural Development
District WP	District Work Plan
DIW	District Integration Workshop
DoLA	Department of Local Administration
Dr	Doctor
DWRM	District Office of Water Resource and Meterology
ECD	Early Childhood education (part of PE)
EMIS	Education Management Information System
Event IC	Celebration of International Days
FDH	Former District Hospital
GTZ	German Society for Technical Cooperation (Gesellschaft für Technische Zusammenarbeit GmbH)
Ha	Hectare
HC	Health Center
HC (NB)	Health Center (no building)
HH	Headed Household
HSI	Intervention for Health
HP	Health Post
HW	Hand Washing
ICC	Inter Commune Council
IFAD	International Fund for Agricultural Development
IND	Industry
Inter-commune	Inter-Commune Project Management Committee or Inter-commune project
IO	International Organization
LASED	Land Allocation for Socio-Economic Development
LGCR	Local Governance for Children's Rights
M&E	Monitoring and Evaluation
MA	Medical Assistant
MoEYS	Ministry of Education, Youth and Sports
MoH	Ministry of Health

MoP	Ministry of Planning
MPA	Minimum Package of Activities
MW1	Primary Midwives
MW2	Secondary Midwives
n/a	Not available
NCD	National Contracts Database
NCDD	National Committee for Sub-National Democratic Development
NGO	Non-Governmental Organization
NRML	Natural Resources Management and Livelihood
NU1	Primary Nurse
NU2	Secondary Nurse
OD	Operational District
ODF	Open Defecation Free
Ope. Costs	Operational Costs
Others	Other Staff
PBW	Public Works
PDoEYS	Provincial Department of Education, Youth and Sport
PDRD	Provincial Department of Rural Development
PDWRM	Provincial Department of Water Resource and Meteorology
PE	Parenting Education
PHAST	Participatory Hygiene and Sanitation Transformation
PHD	Provincial Health Department
PID	Project Information Database
PMC	Project Management Committee
Pop 04-05	Population Covered 2004 or 2005
PSDD	Project to Support Democratic Development through Decentralization and Deconcentration
RRD	Rural Road Development
RH	Referral Hospital
RILGP	Rural Investment and Local Governance Project
RPRP	Rural Poverty Reduction Program
RuLIP	Rural Livelihoods Improvement Program
SIDA	Swedish International Development Cooperation Agency
SPPA	Senior Provincial Program Advisor
TBA	Traditional Birth Attendant
UNDP	United Nations Development Project
UNICEF	United Nations Children's Fund
Vil	Village
Vil Cov	Village Covered
VIL-HC	Distance from Village to Health Center
WASH	Water, Sanitation and Hygiene
WRM	Water Resource and Meteorology

Glossary

C/S Fund: The Commune/Sangkat Fund is established and managed by the Government of Cambodia to provide financial support for development projects and administrative costs of Commune/Sangkat Councils. The amount is determined as a percentage of the National Budget (for 2009: 2.8% over the 2008 budget) and is expected to increase gradually over the years. The total 2009 budget under this fund is \$ 27,643,902 (of which \$ 19,272,170 is for Development Projects and \$ 8,371,731 for Administration). Under the Rural Investment and Local Governance Project the World Bank currently reimburses the costs of development projects if these meet the Bank's criteria.

CDB: the Commune Data Base is a national database, compiled by the Ministry of Planning, on the basis of detailed questionnaires, completed at village and commune level, which are then sent to the Departments of Planning for data entry. The most recent round of data collection took place at the end of 2008 (and is reflected in the District Data Books). Commune, District and Provincial Profiles can be generated from this database and should be available from provincial Departments of Planning.

CDPD: the Commune Development and Planning Database is a database maintained by Departments of Planning and Ministry of Planning, recording proposed activities as determined and prioritized by Commune and Sangkat Councils; the Temporary Agreements between these councils and supporting agencies, as decided at District Integration Workshops and details on projects that actually take place at commune, district and provincial levels.

CIP: The Commune Investment Plan is a rolling three-year plan, developed and decided by the Commune or Sangkat Council. It sets priorities and identifies the projects proposed for the years to come.

Commune and Sangkat (C/S): the Communes (in rural areas) and Sangkats (in urban areas) are the lowest and smallest units of local government. Councils are elected directly, once in five years, for the 1417 Communes and 204 Sangkats. In the C/S there are 14,119 villages, which have Village Chiefs, but don't constitute a formal level of local government.

DIP: the District Initiative Project is jointly supported by the MDLF (Multi-Donor Livelihood Facility (supporting the NRM&L Program)) and PSDD. In 2009 it covers 106 districts, 60% of the total in the country, with a budget of \$ 3.2 million. It is focused on capacity development in planning, democratic development, public competitive procurement, financial management and service delivery.

DIS: The District Information System is a national database maintained by NCDD, recording resources, staff, revenue, infrastructure and equipment available in the 193 Districts and Khans throughout the country. The last update took place in July 2009.

District, Municipality and Khan constitutes the third level of Government in Cambodia. There are 159 rural Districts, 26 Municipalities and 8 Khans of Phnom Penh Capital. They all have Councils which were, for the first time, elected in May 2009, by the Commune/Sangkat Councilors. These councils have a mandate for 5 years.

DIW: District Integration Workshops are held between July and October, to bring Commune/Sangkat Councils, looking for support for their projects, together with the governmental and non-governmental agencies that may provide support.

ICC: Inter Communes Council projects are executed in 10 provinces under the Democratic and Decentralized Local Governance Project (DDLG). This five year project (2006-2010) is executed by Ministry of Interior and funded by the European Commission and UNDP. The project focuses on improving dialogue partnership and accountability; create a network of Commune Councils at the provincial and national level and support and contribute to local area development for poverty reduction. The work under the ICC component supports investments and services formulated through inter-commune dialogue and planning.

MEDiCAM: A non-profit and non-partisan membership organization for NGOs active in Cambodia's health sector. It is the primary networking agency for health-related NGOs.

NCDD: the National Committee for sub-National Democratic Development is the inter-ministerial body charged with the implementation of the Organic Law (a key legislative document, adopted in 2008, outlining the envisaged decentralization). NCDD also channels substantial financial assistance by a number of Development Partners, to projects and programs at various levels. This amounted to over \$ 91 million in 2008. More information at: www.ncdd.gov.kh. This website also provides access to reports, manuals, legal documents, details on projects and more.

OD: the Operational Districts are the districts as defined and used by the Ministry of Health. These do not coincide with the 193 (Administrative) Districts and Khans, as used by all other RGC agencies. The Operational Districts are usually larger, and so there are 77 Operational Districts against 193 administrative Districts and Khans. However they do fit within the boundaries of administrative provinces.

PID: The Project Information Database is the database maintained by NCDD at national and sub national level, to follow all aspects of projects by Commune and Sangkat Councils, including the C/S Fund projects

Provincial Investment Fund (PIF)

The Provincial Investment Fund is allocated to all Provinces and Municipalities according to a population based formula. Part of the fund is earmarked for support to planning activities of the Provincial / Municipal Department of Planning; and to gender mainstreaming activities of the Provincial Department of Women's Affairs. The remaining "un-earmarked PIF" is allocated by PRDC to sectoral technical departments against established criteria and in response to proposals with prioritisation taking into account: priorities formulated by the CS Councils and aggregated by District into District Priority Activities Matrices (DPAM); alignment with national planning and poverty alleviation criteria, complementarity with other planned activities; and performance of the Department concerned in implementation of activities in previous years. With this provisional allocation, the Department then programs activities through the District Integration Process. Finally, the agreed activities, plus support costs amounting to no more than 25% of the total, are included in a sub-contract signed between PRDC and the Department, pursuant to the overall PSDD contract signed between NCDD and PRDC. Total budget has been around \$ 2 million per year.

Province: the 23 Provinces and Phnom Penh Capital City represent the 2nd layer of government. They vary in size, from very small, like Kep (approx. 36,000 people) and Pailin (approx. 70,000 people), or large but with small populations, like Mondulkiri (over 60,000 people), and Ratanakiri (over 153,000) to densely populated and large, like Kampong Cham (over 1.7 million people) and Kandal (approx. 1.4 Million people).

PSDD: the Project to Support Democratic Development through Decentralization and Deconcentration is funded by DFID (UK), SIDA (Sweden) and UNDP and runs from 2006 till the end of 2010 (including a one year extension). Annual budgets range from \$ 11 million to over \$ 18 million. The project provides core technical support to NCDD and to the provinces, financial support to the C/S Fund, District Initiative, Provincial Investment Fund and capacity building support through training, studies and advisory services.

RILGP: The Rural Investment and Local Governance Project is a World Bank funded project that provides substantial support to C/S Fund projects and to developing the required infrastructure, policies, systems and skills. It started in 2003 with a Loan for \$ 22 million for 2003-2007 and was then extended with a Grant of \$ 36 million for the period of 2007-2010. Discussions about a possible RILGP 2 are taking place between RGC and the World Bank.

RPRP: the Rural Poverty Reduction Project is a seven year project from 2004 till 2010, funded by IFAD and UNDP and implemented through the Ministry of Agriculture, Forestry and Fishery, supported by the Ministry of Interior and facilitated by NCDD. The project is active in the provinces Prey Veng and Svay Rieng and focuses on 120,600 households below poverty line. The objective is poverty reduction with the active participation of the poor through improved livelihoods, Strengthened capacity, Sustainable farming systems and natural resource management, new and/or rehabilitated infrastructure development, increase accessibly to technology, services and markets for their economic and social development.

RULIP: the Rural Livelihoods Improvement Project is implemented by the Ministry of Agriculture Forestry and Fisheries (MAFF)' Project Support Unit- PSU, with the NCDD playing the role of cooperating agency. Funded by IFAD and UNDP, the project will run till 2014. The target group consists of poor households who have little or even no land, few livestock or other assets and often many dependents. The main goal of the project is to directly or indirectly improve the livelihood systems, food security and incomes of a total of 33,900 rural poor, ethnic minority and female headed households in targeted village of Kratie, Preah Vihear and Ratanakiri provinces in a sustainable manner.

Seth Koma: The UNICEF funded Seth Koma program focuses on measurable action for children and women. During 2006 -2010 it is implemented in six provinces. Government and UNICEF pursue a set of inter-related goals, addressing critical stages of the life cycle of the child: a) Mothers have safe pregnancies and deliveries and healthy newborns; b) best possible start in life of infant; c) Children enter schools at the right age of six years; d) Children are protected from exploitation, abuse, violence, discrimination and other risks; and e) Youth and adolescents acquire life skills, express their views, participate in the decisions.

Preface

The Government of Cambodia attaches great importance to optimal use of scarce resources and to participatory planning and management at all levels. The Organic Law which was adopted in 2008 provides the legal context for further steps towards improving and decentralizing planning, management and monitoring, and towards greater accountability and transparency of institutions at sub-national levels.

The Government has established elected Councils at the sub-national levels, and we will progressively give them the responsibilities, together with the human and financial resources, to deliver a wide range of public services. They will be more democratic, more efficient, more transparent and accountable, better at addressing gender and other inequalities, and at fighting corruption. We recognize that development does not come from government alone; it needs the involvement of citizens, civil society and the private sector, and the new system will facilitate this.

A central element in this process is the availability of information on any aspect of development to all concerned parties. The newly elected Councillors at District and Khan level, line departments operating at these levels, but also NGOs, Development Partners, Commune Councillors and citizens throughout Cambodia need information on problems and requirements, resources and opportunities, services and agencies, plans and projects. They will need such information to better understand the present situation, set targets for the future, monitor progress, know what others are doing and to apply resources wisely and this is the reason the District Data books will be so valuable.

The District Data Books are a major step towards full transparency and towards informed planning and decision-making. They provide all available data at District, Khan, Commune and Sangkat level in easily accessible formats, in Khmer and English, through over 16,000 printed copies, CD-ROMs and the NCDD website.

This is the first time in Cambodia (and possibly in South East Asia) that such detailed information is made so widely available and NCDD should be commended for the hard work that has gone into this. We also thank the Ministry of Planning, which provided the detailed data of the Commune Data Base, the sectoral ministries and provincial authorities who contributed data and the Development Partners who provided financial support.

It is our sincere hope that the publication of the District Data Books will strengthen capacities, especially at district levels, for evidence-based development planning. We also hope that this information will deepen the understanding among Ministries, Provincial Authorities, Development Partners, NGOs and research agencies of the realities at commune and district levels.

We call upon all to use and distribute this information, complement or correct where appropriate and to contribute new data in the years to come.

Sar KHENG

Deputy Prime Minister, Minister of Interior and Chairman of NCDD

Introduction

Purpose

The purpose of the District Data Books is to bring together information on any aspect of life and development of Districts, Khans, Communes and Sangkat, together and make this widely available. The primary targets are the newly elected District Councilors, district level line departments, provincial agencies, Development Partners and NGOs operating at this level. They need detailed knowledge on current living conditions, natural resources, infrastructure, agriculture and other economic activities, current service levels, past and planned projects and available resources.

While much information exists on many of the above aspects, it is often hard to access that information and much is lost to reports, databases and statistics that are not widely shared. Data are often only available in one language and often out-of-date, and many reports cover only one sector or region.

We found that these problems are especially acute at the district level. Now that Districts are becoming a much more significant level of local government and development planning, there is an urgent need for wide-ranging data to be used for setting base-lines, planning and prioritizing, monitoring and learning.

Approach

We have attempted to identify and compile all available statistics, reports, maps and other data at district and/or commune level. From this we have selected information that is available for all or most districts, reasonably reliable and up-to-date, sufficiently detailed and of possible interest to development planners, decision makers, agencies and citizens.

The major sources of the information in these District Data Books are:

- a) The Commune Data Base information over the years 2006 to 2009 (the most recent data were collected late last 2008), as compiled by the Ministry of Planning
- b) Detailed information directly collected from the Ministry of Health, the Ministry of Education, Youth and Sports and (for maps) the Ministry of Land Management, Urban Planning and Construction
- c) The Project Information Database (PID) at NCDD (up-to-date)
- d) The Commune Development and Planning Database (CDPD) (up to date)
- e) The District Information System (DIS) (updated per Mid 2009)
- f) Direct data collection at provincial and district level on private sector, irrigation, roads, and electricity, through provincial agencies
- g) Medical data collected from MEDiCAM
- h) The ID Poor Project – for poverty data on a number of provinces and districts
- i) NCDD's work on predictive poverty rates
- j) Specific projects for outputs, plans and budgets (Seth Koma, RILGP, RPRP and ICC)

Limitations of the data

We are fully aware that the data we collected are not always complete, consistent or correct. While we have rejected information that was wrong or very incomplete, we decided not to aim for statistical and scientific perfection, but to include information that is useful, relevant

and comprehensive. We also accepted different sources for the same data as this may encourage discussion on the quality of the respective data.

We strongly encourage anyone who notes errors or incompleteness in these data to contact us and to share their data. We hope that the next round of producing such District Data Books can draw on wider sources and more complete data.

We encourage the District Administrations, who receive these data also in digital format, not only to use these for their planning and monitoring, but also to start correcting and updating these data and to share new data with NCDD for future use.

Contents

The information in the following pages is organized in five sections:

- a) **Geographical data:** this section provides maps on infrastructure and administration and on land use and natural resources management. These maps are also provided in large format to all Districts and Khans.
- b) **District Profile:** this presents wide ranging data, covering 2006 – 2009, at district and commune level, extracted from the Commune Data Base, but edited for better understanding.
- c) **Plans and Projects:** this section presents development priorities determined by Commune and Sangkat Councils, Temporary Agreements, outputs and expenditure of major projects at Commune and District level over 2006 – 2008 and plans and budgets for 2009.
- d) **Services and Organizations:** this section provides details on key infrastructure (roads, electricity, irrigation systems) and services in health and education at district and commune level. It also provides an inventory of resources at the District Administration, NGOs operating in the district and private sector agencies active in the district.
- e) **Poverty Data:** this section provides predicted poverty rates for 2009 for all districts and communes and detailed poverty data compiled and processed by the ID Poor project for those that have been covered by this project.

The future

It is our hope that this is the start of a longer-term process. We hope that a next edition of these District Data Books will offer more comprehensive, correct and up-to-date information. We hope that the District Administrations will not only start using this information, but also improve and update it. For this they are all provided with the full data set in digital format.

We invite agencies, projects and experts to send reports, statistics and maps that could be used for a next version to us and we invite all users of the District Data Books to inform us about errors, updates and inconsistencies. Please contact us through info@ncdd.gov.kh

We now invite you to browse through this data book. You may open this randomly or use the table of contents and go to the aspects that have your special interest.

We hope that you will be informed, surprised and assisted. We hope, above all, that this information will lead to a deeper understanding of causes and effects of poverty, to purposeful decisions on how to tackle those causes and to greater transparency in using scarce resources for the benefit of all.

Martin de Graaf
Program Advisor, PSDD/NCD

SECTION A: GEOGRAPHY

1 Administration and Infrastructure

Please see separate folder containing A3 maps.

2 Land Use and Natural Resources

Please see separate folder containing A3 maps.

3 Geography

3.1 Land Area

Total Land Area (ha)	Forest Land Area (ha)		Cultivation Land Area (ha)	Construction Land Area (ha)	Other Land Area (ha)
	Total	Flooded Forest Area			
176386	127560	0	40070	3311	5445

3.2 Distances between Offices

Location	Distance (Km)
From District Office to C/S Office of Akphivoadth	1.5
From District Office to C/S Office of Chieb	14
From District Office to C/S Office of Chaong Maong	6
From District Office to C/S Office of Kbal Tuek	30
From District Office to C/S Office of Khlong Popok	6
From District Office to C/S Office of Krang Skear	26
From District Office to C/S Office of Tang Krasang	15
From District Office to C/S Office of Tuol Khpos	19

SECTION B: DISTRICT PROFILE¹

¹ All data in this section come from the Commune Database (CDB) unless otherwise specified. These include primarily new CDB data, collected late 2008, and some data from earlier years. Please note that percentages are rounded to the nearest whole number.

1 General Information

1.1 Population of the District

1.1.1 Total Population

Number of families	2005	2006	2007	2008
Total number of families	11,264 families	11,617 families	12,126 families	12,480 families
Increase (+)/Decrease (-) in nr of families		3%	4%	3%
Total population	54,047 pers	54,981 pers	56,664 pers	58,531 pers
Increase (+)/Decrease (-) in nr of people		2%	3%	3%
Number of female Headed Households (HH)	2,163 families	2,493 families	2,580 families	2,534 families

Note: Percentages of population and increase/decrease are calculated on basis of the previous year. A negative sign in front of the percentage indicates a decrease in population.

1.1.2 Population, by Commune, in 2008

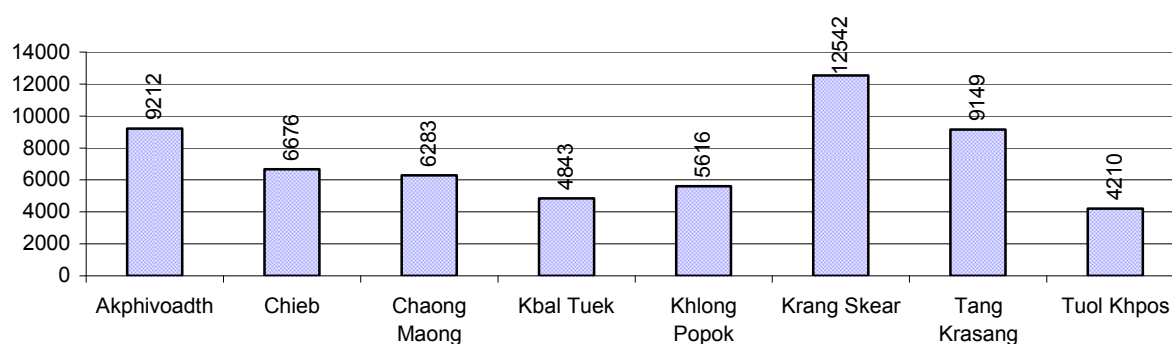

1.1.3 Population, by Age Group, over 3 years

Population by age group	2006	2007	2008	
	%	%	%	Number
Age 0-5 years (as percentage of the population)	13%	14%	14%	7,991 persons
Male 0-5 yrs	49%	51%	50%	3,969 persons
Female 0-5 yrs	51%	49%	50%	4,022 persons
Age 6-17 (as percentage of the population)	31%	31%	31%	18,081 persons
Male 6-17 yrs	49%	49%	49%	8,852 persons
Female 6-17 yrs	51%	51%	51%	9,229 persons
Age 18-60 (as percentage of the population)	50%	49%	49%	28,657 persons
Male 18-60 yrs	47%	47%	47%	13,522 persons
Female 18-60 yrs	53%	53%	53%	15,135 persons
Age 61 above (as percentage of the population)	6%	6%	6%	3,802 persons
Male 61	44%	43%	45%	1,696 persons
Female 61	56%	57%	55%	2,106 persons

Note: The overall percentage for each age group is calculated on the basis of the total population. The gender distribution of each group is calculated on the basis of the population within that particular age group.

1.2 Occupations

1.2.1 Percentage of families with a particular Occupation over 3 years

This table shows the percentage of the population who have a particular occupation (job), for example the percentage of the population in the district who are rice farmers, furniture crafter, trader, etc.

Description	2006	2007	2008	
	%	%	%	Number
Families whose main occupation is agriculture	97%	96%	98%	12,193 Families
Families whose primary occupation is rice farming	95%	96%	96%	11,933 Families
Families whose primary occupation is cultivating long-term crops	1%	0%	0%	46 Families
Families whose primary occupation is cultivating short-term crops	1%	0%	1%	69 Families
Families whose primary occupation is cultivating vegetable	1%	0%	0%	18 Families
Families whose primary occupation is fisherman	0%	0%	0%	0 Families
Families whose primary occupation is livestock farmer	0%	0%	0%	15 Families
Families whose primary occupation is NTFP collection	0%	0%	1%	112 Families
Families whose main occupation is craft work	0%	0%	0%	16 Families
Families, whose main occupation is in furniture craft, wooden, rattan, vine, bamboo	0%	0%	0%	12 Families
Families whose main occupation is in metal, aluminum, glass goods production	0%	0%	0%	0 Families
Families whose main occupation is food production	0%	0%	0%	0 Families
Families whose main occupation is tire, plastics and rubber goods production	0%	0%	0%	0 Families
Families whose main occupation is textile, clothing goods production	0%	0%	0%	0 Families
Families whose main occupation is in other production, not listed above	0%	0%	0%	4 Families
Families whose main occupation is services	2%	2%	2%	248 Families
Families whose main occupation is trade	2%	2%	2%	231 Families
Families whose main occupation is repair	0%	0%	0%	5 Families
Families whose main occupation is providing transport services	0%	0%	0%	12 Families
Families whose main occupation is providing other services	0%	0%	0%	0 Families
Families whose main occupation is not clear (or multi)	0%	1%	0%	23 Families

Note: The occupation percentages are calculated on the basis of the total number of families.

1.2.2 Percentage Families that work in one of four occupational sectors, by Commune in 2008

This table indicates the percentage of families involved in one of four occupation types: agriculture, craft, services or non-specific (other). Please note agriculture includes forestry activities such as cutting down trees and gathering gum from the trees.

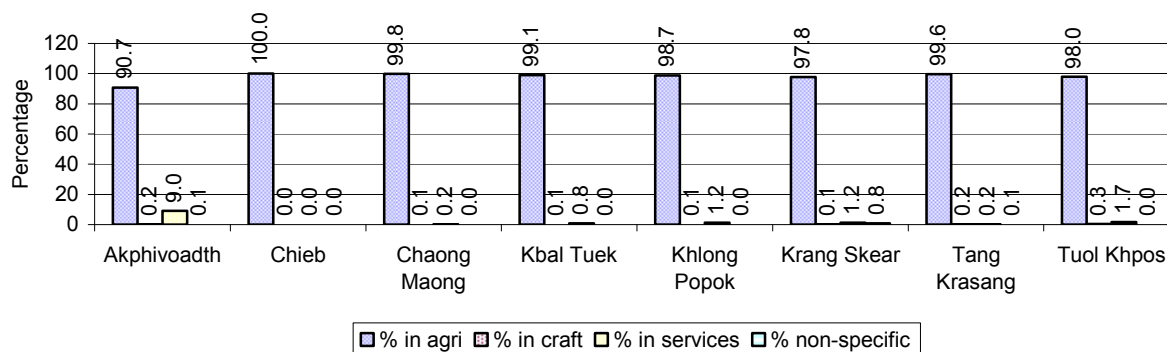

Note: Calculated on the basis of the total number of families within a commune.

1.2.3 Percentage of Families with public Sector, private Sector or uncertain Jobs, over 3 years

Description	2006	2007	2008	
	%	%	%	Number
Families that have a family member who is a government official, staff or worker	4%	3%	3%	413 families
Families that have a family member who is a private sector staff or worker	5%	4%	4%	523 families
Number of people aged 18-60 with uncertain/irregular jobs	13%	13%	1%	406 persons

Note: In the first two rows percentages are calculated on the basis of the total number of families. In the third row the percentage is calculated on the basis of the total number of people aged 18-60 years.

1.2.4 Percentage of Families with public or private Sector Jobs, by Commune in 2008

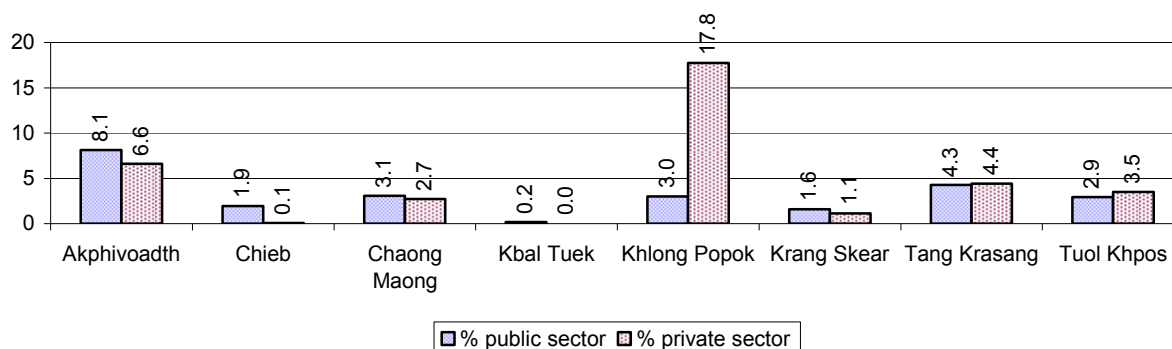

Note: Calculated on the basis of the total number of families in the commune

1.2.5 Percentage of People aged 18-60 years with uncertain/irregular Jobs, by Commune, in 2008.

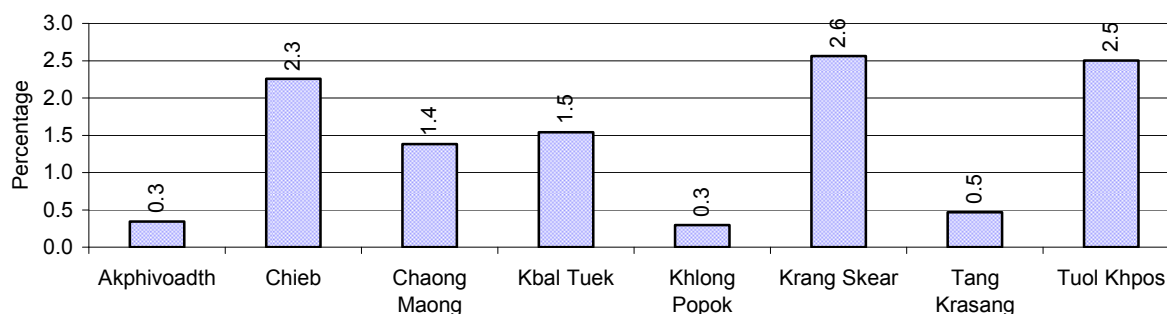

1.3 Property

1.3.1 Housing types and facilities over 3 years

This table shows the percentage of people living in a certain type of house. It also indicates how many houses have electricity or battery powered lights and how many have TV.

House Type	2006	2007	2008	
	%	%	%	Number
House with thatched roof	48 %	46 %	43 %	5,262 houses
House with zinc/fibro roof	23 %	24 %	29 %	3,497 houses
House with tiled roof	29 %	29 %	28 %	3,390 houses
Flats/apartments (with many families living)	0 %	0 %	0 %	0 houses
Concrete house or flat (with one family living)	0 %	0 %	1 %	65 houses
Villa house	0 %	0 %	0 %	4 houses
Houses with electricity	2 %	2 %	5 %	588 houses
Houses with battery light	36 %	48 %	49 %	6,043 houses
Houses with TV	37 %	41 %	45 %	5,510 houses

Note: Calculated against the total number of houses

1.3.2 Families living on public Land or without a permanent House

Living situation	2006	2007	2008
Families living in a house on public land	247 families	175 families	252 families
People, without permanent housing	11 person(s)	11 person(s)	22 person(s)

1.3.3 Percentage of Population living in a particular type of House, by Commune, in 2008

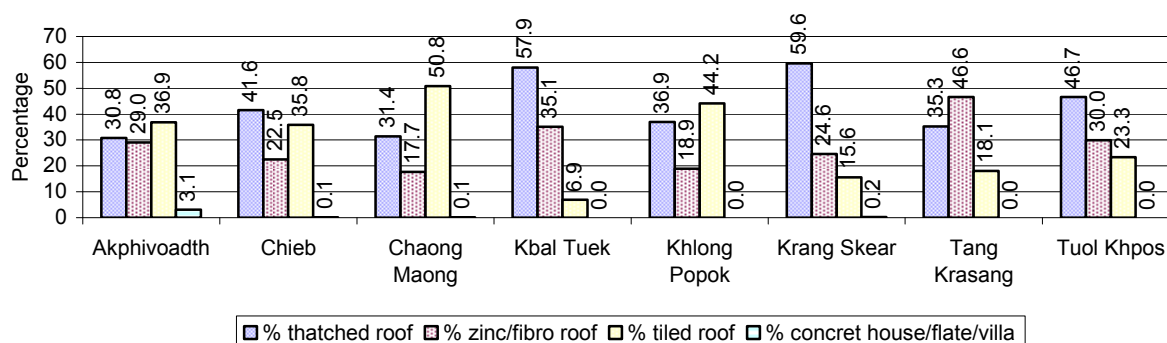

Note: Calculated against the total number of houses in each commune

1.3.4 Percentage of Houses with Electricity, Battery Lights and/or TVs, by Commune, in 2008

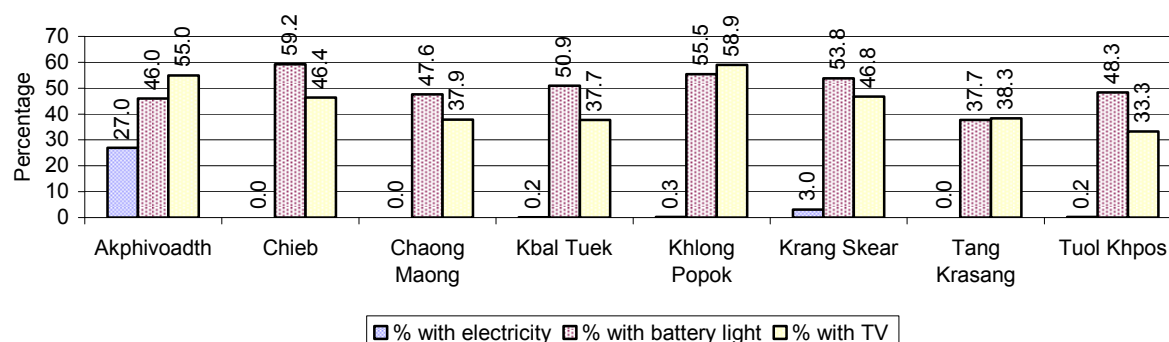

Note: Calculated against the total number of houses in each commune

1.3.5 Types of Vehicles and their ratio to Families across 3 years

This table shows the number of families per vehicle in the district. The last column shows the total number of each type of vehicle in the district for 2008.

Description	2006 ratio	2007 ratio	2008	
			Ratio	Number
Bicycle and bicycle with trailer	2	2	2	8,078
Ox-carts and horse-carts	1	1	1	9,104
Motorbike/with trailer	5	4	3	3,844
Motor tri-cycle	2,323	1,347	2,496	5
Large Transportation				
Total number of cars/trucks	128	75	82	152
Locally made vehicles	1,660	1,213	1,135	11
Trucks for goods transport	232	132	143	87
Buses/mini buses for passengers	1,162	2,425	1,783	7
Family cars	484	220	266	47
Agriculture machinery				
Tractors used for plowing	11,617	3,032	N/A	0
Power-tillage used for plowing	98	70	49	255
Other type of machinery				
Other type of machinery	1,162	6,063	6,240	2
Water transportation				
Row boats	N/A	N/A	N/A	0
Total number of motor boats	N/A	N/A	N/A	0
Motor boats used for fishing	N/A	N/A	N/A	0
Motor boats used for passengers	N/A	N/A	N/A	0
Motor boats used for goods transporting	N/A	N/A	N/A	0

Note: Ratio of families to a particular type of vehicle is the result of the total number of families divided by total number of that type of vehicle. Other types of vehicles, such as bulldozer, excavator, rollers etc. are not listed.

2 Infrastructure and Economy

2.1 Roads in meters over 3 years

Description	2006	2007	2008
Bituminous road	0 m	0 m	0 m
DBST, Macadam road	0 m	0 m	0 m
Concrete road	0 m	0 m	0 m
Laterite road	101,800 m	81,565 m	65,807 m
Constructed earth road	89,303 m	39,185 m	42,328 m
Un-constructed earth road	70,037 m	35,745 m	46,000 m

2.2 Sewerage Pipes in meters over 3 years

Description	Sewage pipe length		
	2006	2007	2008
Total length of sewage pipe, diameter 30-50 cm	45 m	50 m	279 m
Length of newly constructed sewage pipe, diameter 30-50 cm	44 m	43 m	36 m
Length of sewage pipe, diameter 30-50 cm needs repair/rehabilitation	0 m	16 m	50 m
Total length of sewage pipe, diameter of pipe 60-100 cm	272 m	114 m	50 m
Length of newly constructed sewage pipe, diameter 60-100 cm	52 m	47 m	56 m
Length of sewage pipe, diameter 60-100 cm needs repair/rehabilitation	36 m	0 m	15 m
Sewage pipe, diameter of pipe over 100 cm	85 m	16 m	35 m
Length of newly constructed sewage pipe, diameter over 100 cm	40 m	16 m	15 m
Length of sewage pipe, diameter over 100 cm needs repair/rehabilitation	0 m	0 m	15 m

2.3 Drainage and Bridges

Construction Type	2006		2007		2008	
	place(s)	Length	place(s)	Length	place(s)	Length
Single pipe culvert	117	605m	113	693 m	128	743 m
Double-pipe culvert	24	120m	16	95 m	22	120 m
Box pipe culvert	12	52m	12	65m	10	71 m
Wooden bridge	13	311m	4	121m	6	207 m
Concrete bridge	6	87m	9	167m	9	164 m
Bale bridge	0	0m	0	0m	1	50 m
Spillway construction	9	164m	3	133m	2	118 m

2.4 Services in the District

Descriptions	Number of places by year		
	2006	2007	2008
Public			
Electricity generating stations	6	6	6
Health clinics	5	0	0
Private			
Bicycle and motorcycle repair places	19	30	29
Agricultural machinery, tools and equipment repair places	0	1	0
Electronic tool repair places	3	5	4
Battery-charging services	74	65	77
Handicraft places, wooden furniture and forest by-products	24	21	18
Other handicraft places (excluding furniture)	0	2	0
Small-scale services (hairstylist, phone service, massage,	14	21	22

Descriptions	Number of places by year		
	2006	2007	2008
Karaoke, etc)			
Small-scale food shop businesses (Food, groceries, drink shop, etc)	22	31	32
Small-scale rice mills	319	350	300
Medium or large-scale rice mills	0	0	0
Small-scale markets	2	2	1
Large-scale market	0	0	1
Alcohol refinery places	23	19	20
Pharmacies and small drug stores	1	0	0
Hotels	0	0	0
Guest houses	0	0	0
Restaurants	0	0	0
Gasoline stations	0	0	0

2.5 Agriculture

2.5.1 Rice cultivation in the District over 3 years

Description	2006	2007	2008
Total dry rice land area	13 ha	13 ha	0 ha
Actual dry rice cultivation area	13 ha	13 ha	0 ha
% actual cultivation to total land	100%	100%	-%
Total dry rice production	25 tonne(s)	25 tonne(s)	- tonne(s)
Average dry rice yield	2.0 tonne(s)/ha	2.0 tonne(s)/ha	- tonne(s)/ha
Total wet rice land area	20,708 ha	19,405 ha	19,897 ha
Actual wet rice cultivation area	19,004 ha	18,142 ha	19,616 ha
% actual cultivation to total land	92 %	93%	99%
Total wet rice production	28,910.09 tonne(s)	27,893.33 tonne(s)	31,508.20 tonne(s)
Average wet rice yield	1.5 tonne(s)/ha	1.5 tonne(s)/ha	1.6 tonne(s)/ha
Total intensive rice land area	0 ha	0 ha	0 ha
Actual intensive rice cultivation area	- ha	- ha	- ha
Average intensive rice yield	- tonne(s)/ha	- tonne(s)/ha	- tonne(s)/ha
Actual upland rice cultivation area	2 ha	135 ha	0 ha
Total upland rice production	4 tonne(s)	135 tonne(s)	- tonne(s)
Average upland rice yield	1.9 tonne(s)/ha	1.0 tonne(s)/ha	- tonne(s)/ha

2.5.2 Estimated wet and dry Season Rice Yield in tonne(s)/Ha, by Commune, in 2008

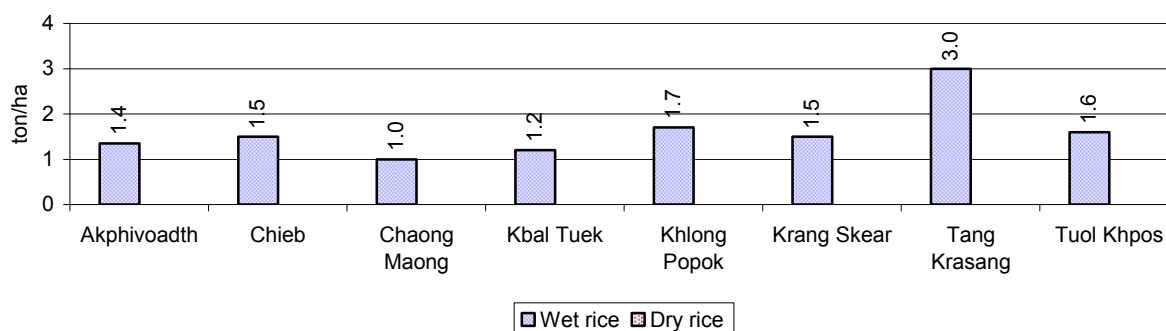

2.5.3 Cultivated wet and dry Season Rice areas in Ha, by Commune, in 2008

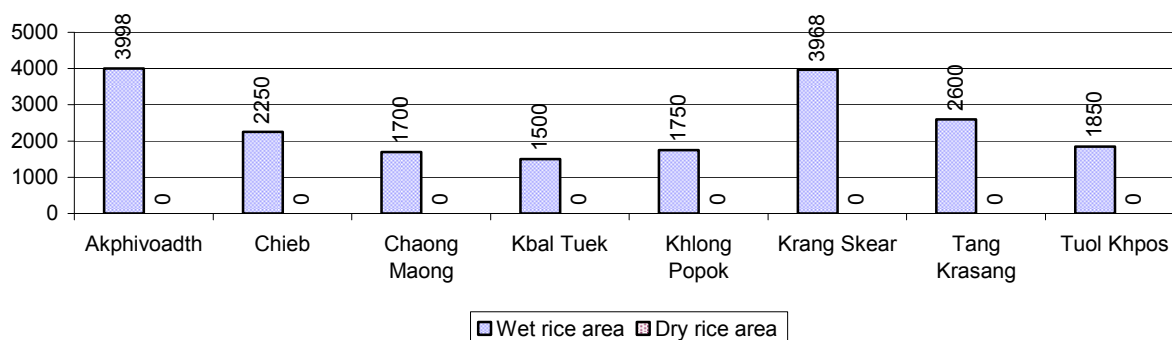

2.5.4 Estimated intensive Rice Yields in tonnes/Ha, by Commune, for 2008

There were no estimated intensive rice yields in this District in 2008

2.5.5 Estimated upland Rice Yield in tonnes/Ha, by Commune, for 2008

There were no estimated upland rice yields in this District in 2008

2.5.6 Wet season Rice irrigation across 3 years

Description		2006	2007	2008	
		%	%	%	Number
Total area of wet season rain fed rice land		96%	64%	76 %	14,878 ha
Percentage of wet season rice land that is irrigated; and for 2008 area in Ha		4 %	36 %	24 %	4,738 ha
Where	Area irrigated from canal/dam	100 %	78 %	48 %	2,275 ha
	Area irrigated from river, stream, lake, natural pond	0 %	22 %	52 %	2,463 ha
	Area irrigated from drilled well	0 %	0 %	0 %	0 ha
	Area irrigated from dug pond	0 %	0 %	0 %	0 ha

2.5.7 Water sources for wet Season Rice Cultivation, by Commune, in 2008

This chart shows the percentage of wet season rice cultivation receiving water from rain (natural) and from irrigation.

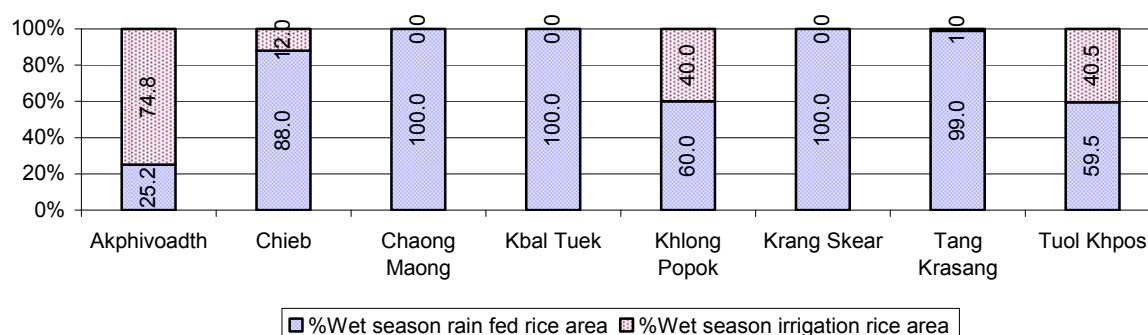

2.5.8 Access to Irrigation

Description	2006 %	2007 %	2008	
			%	Number
Families who have access to irrigation water	19%	21%	22%	2,636 families
Families who have irrigation wells	1%	1%	0%	8 families

Note: Calculated against the total number of families are rice farmers

2.5.9 Number of Irrigation Wells over 3 years

Description	2006	2007	2008
Number of irrigation wells	25 wells	26 wells	8 wells

2.5.10 Percentage of Families with access to (supplemental) Irrigation for wet Season Rice cultivation, by Commune, in 2008

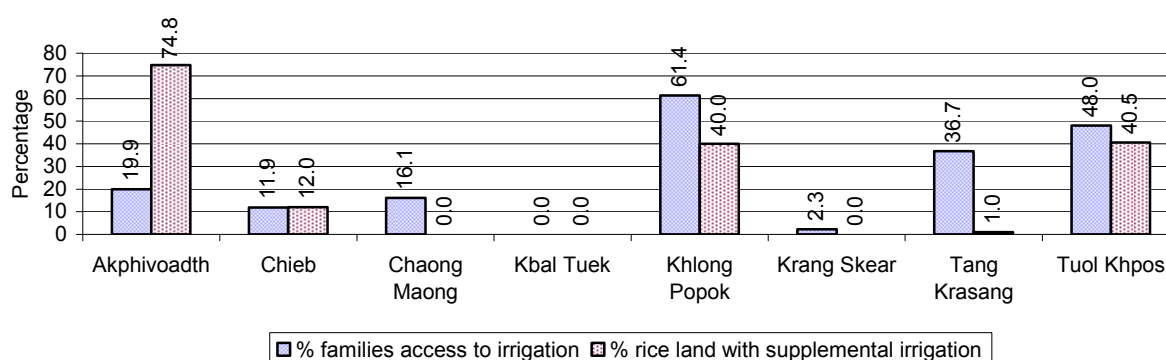

Note: % of families, with access to irrigation is calculated against the total number of families, whose main occupation is rice farming. Irrigated wet rice land area is calculated against the total actual wet rice land cultivated areas

2.5.11 Irrigation Wells, by Commune, in 2008

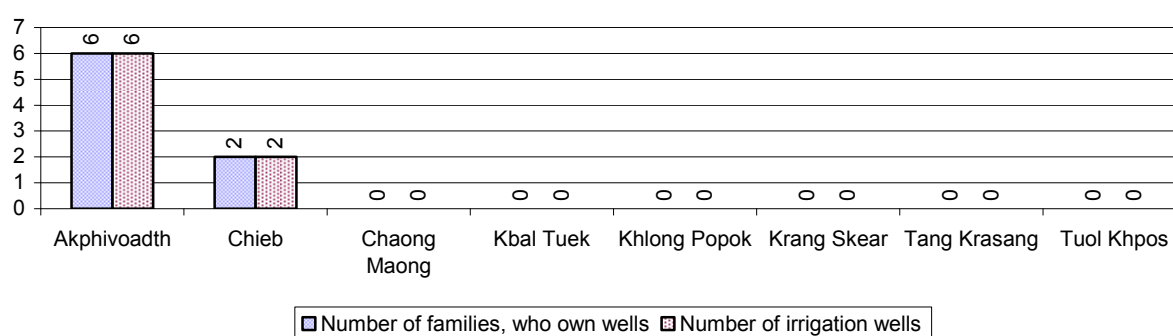

2.5.12 Farmers owning less than one hectare of Rice Land

Description	2006 %	2007 %	2008	
			%	Number
Families who have less than one hectare of rice land	34%	40%	40%	4,727 families
Families who do not own any rice land	4%	6%	8%	982 families

Note: Calculated on basis of total number of families who are rice farming

2.5.13 Percentage of Farmers with less than one Hectare or no Rice Land, by Commune, in 2008

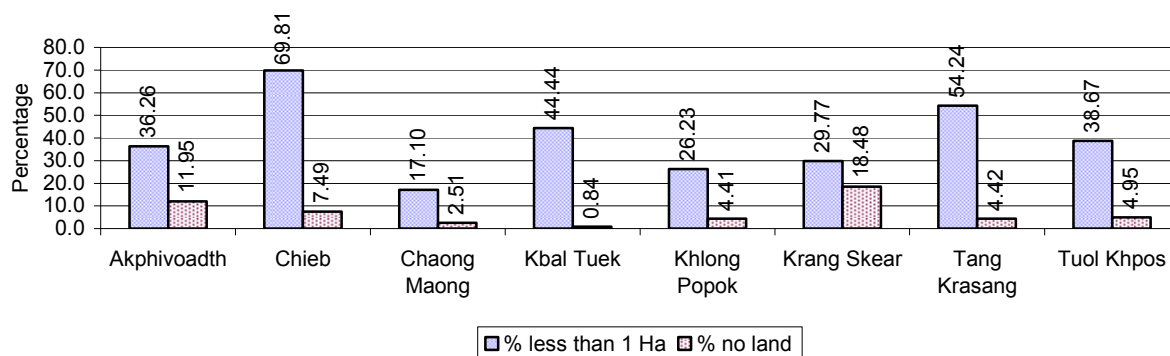

Note: Calculated on basis of total number of families who are rice farming

2.5.14 Average farm-gate Prices of Rice, over 3 years

Description	2006	2007	2008
Maximum average farm gate price	567 Riels/Kg	741 Riels/Kg	814 Riels/Kg
Minimum average farm gate price	401 Riels/Kg	578 Riels/Kg	522 Riels/Kg
Average farm gate price	484 Riels/Kg	660 Riels/Kg	668 Riels/Kg
Average rice production per person	526 Kg/person	495 Kg/person	538 Kg/person

2.5.15 Minimum and maximum farm-gate Prices of Rice in Riel/kg, by Commune, in 2008

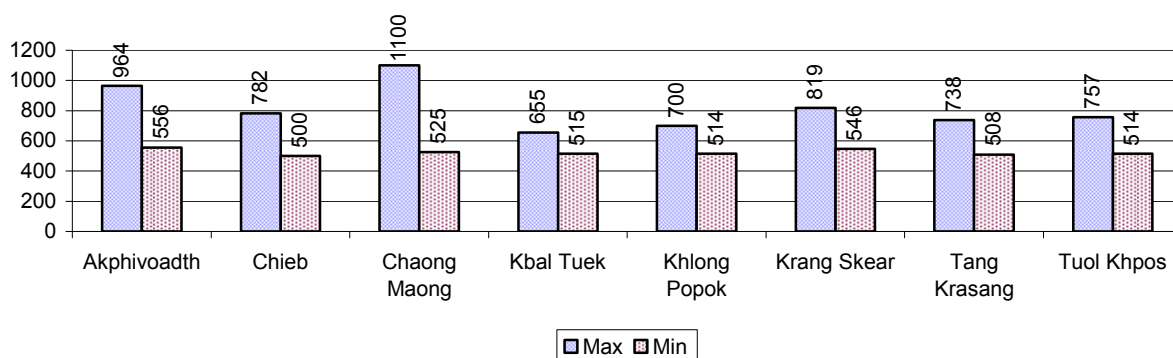

2.5.16 Production of Paddy in Kgs/Person, by Commune, in 2008

This table shows how much paddy (harvested rice) is produced in a year in a commune, in kgs per person.

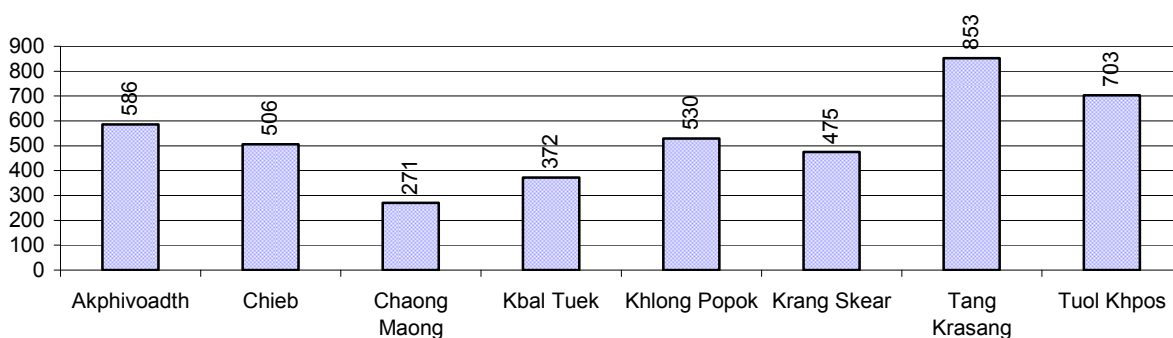

2.5.17 Production of other Crops, over 3 years

Crops	2006	2007	2008
Corn cultivation area	18 ha	3 ha	51 ha
Estimated corn yield	3.7 tonne(s)/ha	2.3 tonne(s)/ha	4.0 tonne(s)/ha
Estimated corn production	66 tonne(s)	7 tonne(s)	204 tonne(s)
Soya bean cultivation area	0 ha	0 ha	0 ha
Estimated Soya bean yield	- tonne(s)/ha	- tonne(s)/ha	- tonne(s)/ha
Estimated Soya bean production	- tonne(s)	- tonne(s)	- tonne(s)
Mungbean cultivation area	2 ha	1 ha	35 ha
Estimated Mungbean yield	1.0 tonne(s)/ha	7.0 tonne(s)/ha	2.5 tonne(s)/ha
Estimated Mungbean production	1 tonne(s)	4 tonne(s)	88 tonne(s)
Peanut cultivation area	6 ha	3 ha	28 ha
Estimated Peanut yield	0.8 tonne(s)/ha	5.0 tonne(s)/ha	2.0 tonne(s)/ha
Estimated Peanut production	5 tonne(s)	15 tonne(s)	56 tonne(s)
Cassava cultivation area	1 ha	1 ha	65 ha
Estimated Cassava yield	1.0 tonne(s)/ha	1.0 tonne(s)/ha	5.0 tonne(s)/ha
Estimated Cassava production	1 tonne(s)	1 tonne(s)	325 tonne(s)
Sweet potatoes cultivation area	5 ha	1 ha	5 ha
Estimated Sweet potatoes yield	2.9 tonne(s)/ha	8.5 tonne(s)/ha	1.0 tonne(s)/ha
Estimated Sweet potatoes production	14 tonne(s)	6 tonne(s)	5 tonne(s)
Sesame cultivation area	0 ha	0 ha	0 ha
Estimated Sesame yield	- tonne(s)/ha	- tonne(s)/ha	- tonne(s)/ha
Estimated Sesame production	- tonne(s)	- tonne(s)	- tonne(s)

2.5.18 Yields of Corn, Soya beans and Mungbeans in tonne(s)/ha, by Commune, in 2008

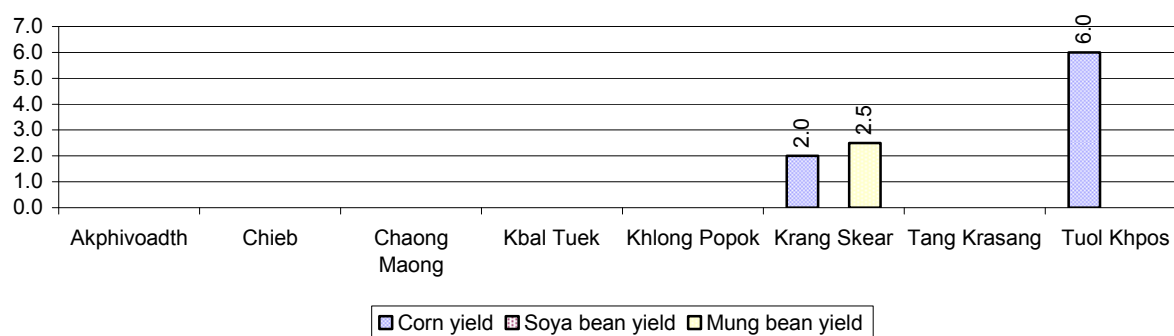

2.5.19 Yields of Peanuts and Cassava in tonne(s)/ha by Commune, in 2008



2.5.20 Yields of Sweet Potatoes and Sesame in tonne(s)/ha, by Commune, in 2008

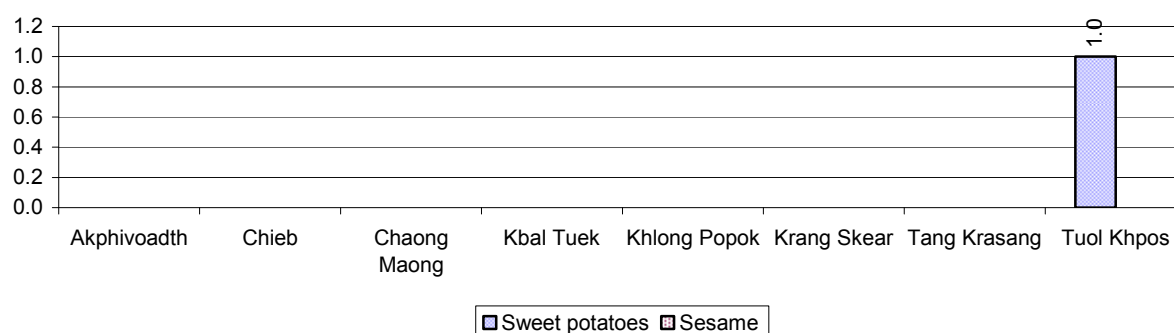

2.5.21 Percentage Farmers who own less than 1 Ha or no Chamkar land

Description	2006 %	2007 %	2008	
			%	Number
Families, who own less than 1ha of Chamkar land	9%	12%	50%	67 families
Families, with no Chamkar land	10%	0%	11%	15 families

Note 1: Calculated as a percentage of the total number of families whose main occupation is Chamkar (not rice) farming

Note 2: Chamkar land is no-rice land, i.e. other crops

2.5.22 Percentage Farmers owning less than 1 ha or no Chamkar land, by Commune, in 2008

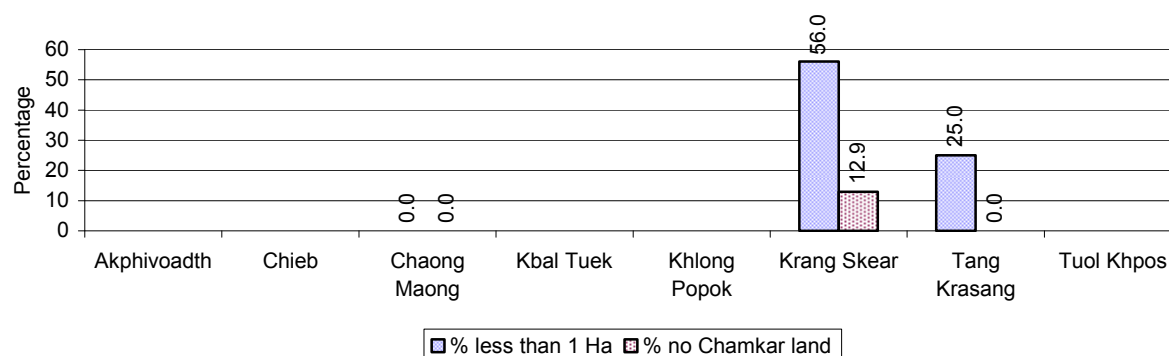

Note: Percentage is calculated among families, who Chamkar farm as a main occupation, not the total population of the commune.

2.5.23 Percentage of Families raising Cattle/Buffalo, over 3 years

Description	2006 %	2007 %	2008	
			%	Number
Families raising cattle/buffalo	88%	88%	90%	11,288 families
Families raising cattle/buffalo as labor forces	83%	85%	83%	10,391 families

Note: Calculated against the total number of families.

2.5.24 Number of Cattle/buffalo being raised, over 3 years

Description	2006	2007	2008
Total number of cattle/buffalo	36,353 head(s)	47,834 head(s)	35,346 head(s)
Average cattle/buffalo per families	3.6 head(s)/families	4.5 head(s)/families	3 head(s)/families

Note: Calculated by dividing total number of cattle/buffalo by total number of cattle/buffalo raising families

2.5.25 Average number of Cattle/Buffalo per Family, by Commune, in 2008

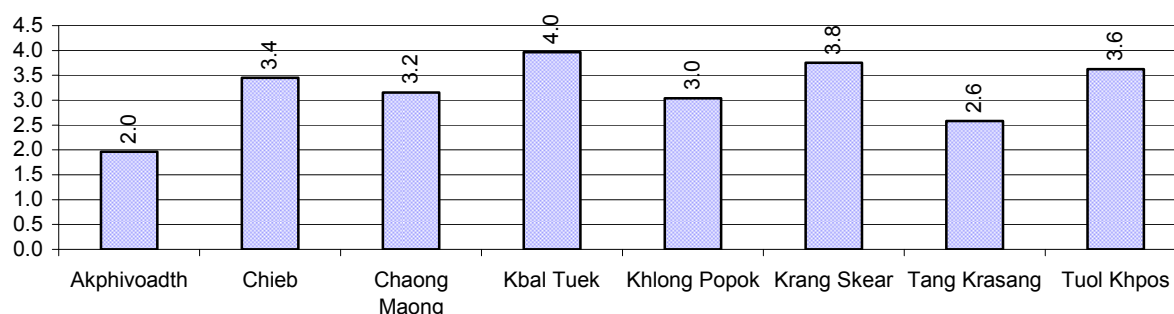

Note: Calculated by dividing total number of cattle/buffalo by total number of cattle/buffalo raising families

2.5.26 Percentage Families raising Cattle/Buffalo, for general and labor purposes in 2008, by Commune

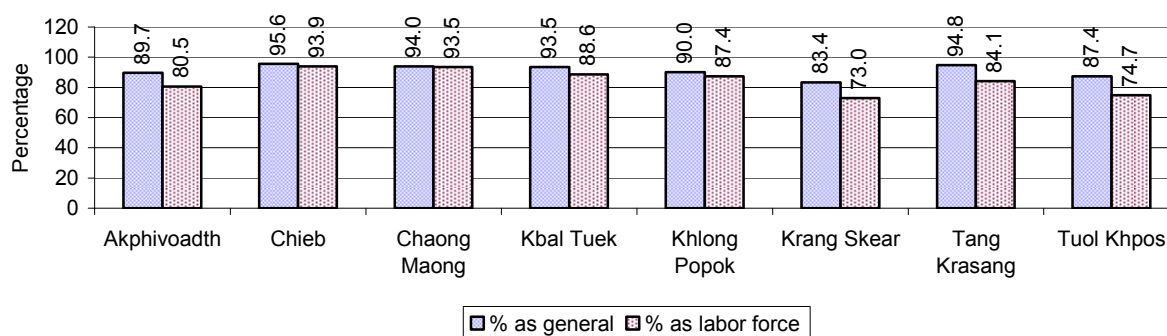

Note: Calculated using the total number of families raising cattle/buffalo against the total number of families.

2.5.27 Type and number of agricultural Machines, by Commune, in 2008

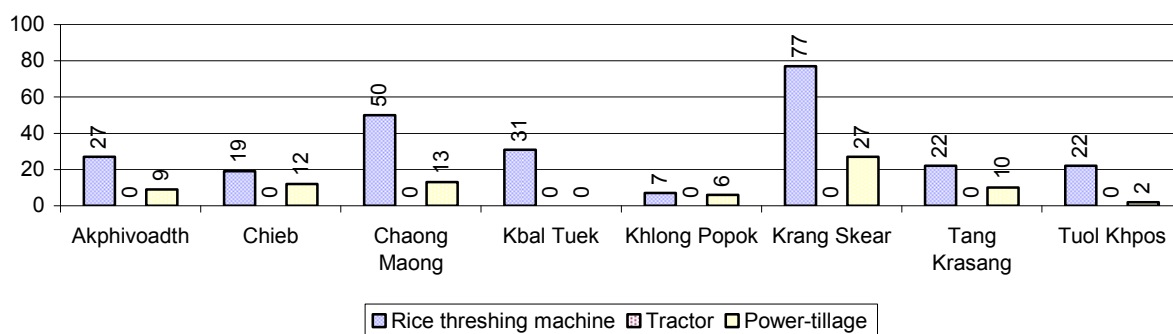

2.5.28 Livestock-producing Households over 3 years

Description	2006 %	2007 %	2008	
			%	Number
Total number of families raising pigs	69%	61%	58%	7,269 families
number of families raising more than 3 pigs	11%	13%	10%	1,274 families
Total number of families raising chickens	91%	89%	91%	11,368 families
number of families raising more than 3 chickens	77%	79%	81%	10,057 families
Total number of families raising ducks	5%	9%	5%	588 families
number of families raising more than 5 ducks	4%	6%	4%	448 families
Total number of families raising goats or sheep	0%	0%	0%	9 families
Total number of families raising horses	0%	0%	0%	2 families

Note: Calculated against the total number of families

2.5.29 Percentage Families raising Pigs, by Commune, in 2008

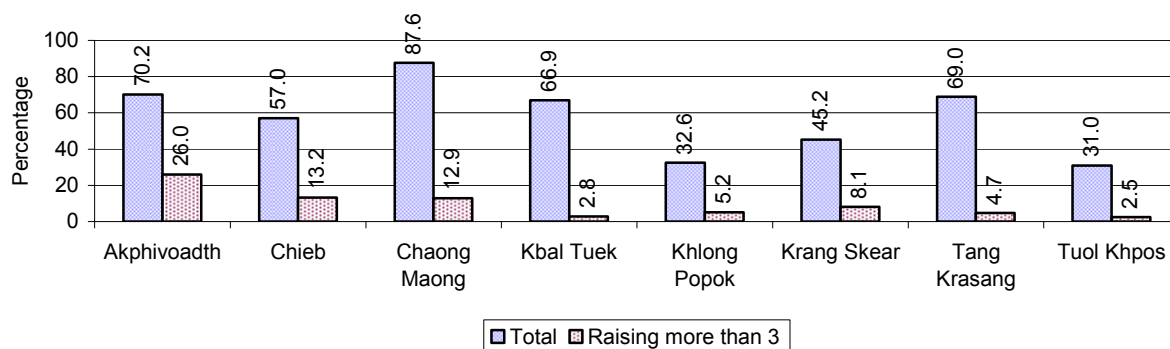

Note: Calculated against the total number of families in the commune

2.5.30 Percentage Families raising Chickens, by Commune, in 2008

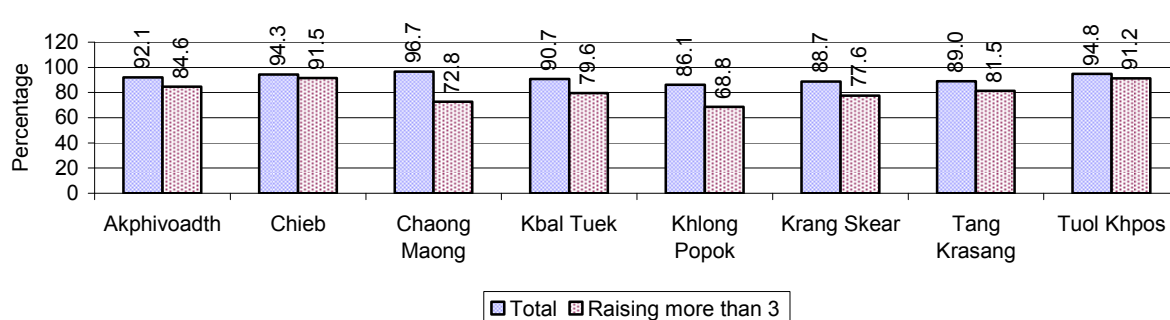

Note: Calculated against the total number of families in the commune

2.5.31 Percentage Families raising Ducks, by Commune, in 2008

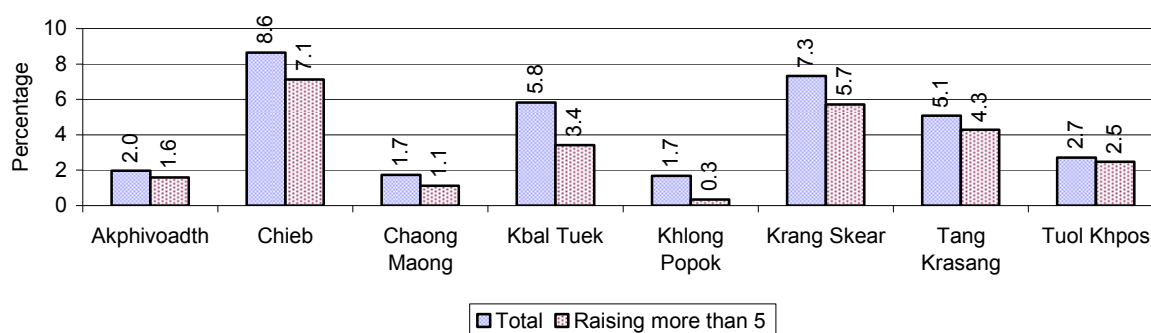

Note: Calculated against the total number of families in the commune

2.5.32 Percentage Families raising Horses, Goats or Sheep, by Commune, in 2008

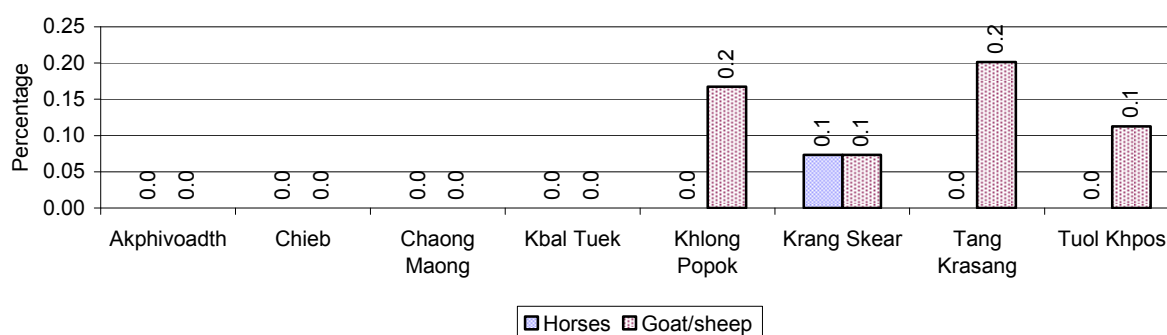

Note: Calculated against the total number of families in the commune

2.5.33 Livestock Farms over 3 years

Description	2006	2007	2008
Number of cattle/buffalo farms	0 farm(s)	0 farm(s)	0 farm(s)
Number of pig farms	0 farm(s)	40 farm(s)	0 farm(s)
Number of goat/sheep farms	0 farm(s)	4 farm(s)	0 farm(s)
Number of chicken farms	0 farm(s)	0 farm(s)	4 farm(s)
Number of duck farms	0 farm(s)	0 farm(s)	0 farm(s)

2.5.34 Number Livestock Farms, by Commune in 2008

There were no farms of this type in this District in 2008

Note: Number of farms are recorded by the village chief, not by counting number of livestock in each farm

2.5.35 Number Chicken and Duck Farms, by Commune, for 2008

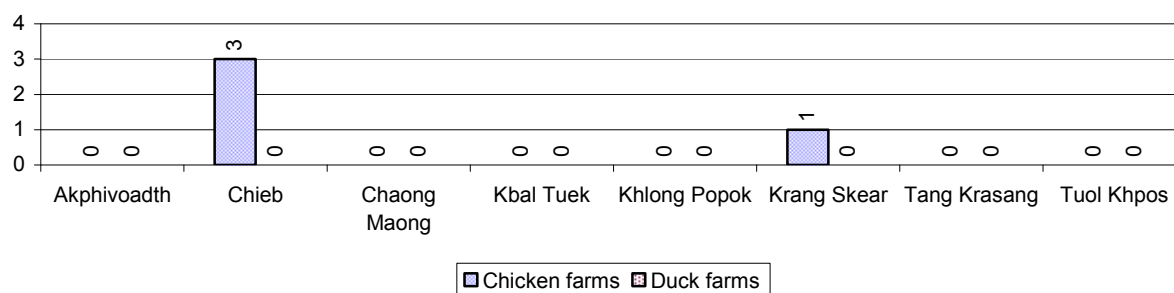

Note: Number of farm places recorded by village chief, not by counting number of livestock in each farm

2.5.36 Families raising Fish over 3 years

Description	2006	2007	2008
Total number of families raising fish	24 families	32 families	45 families
% families raising fish	0%	0%	0%
Number families raising fish in pond	24 families	32 families	45 families
% families raising fish in pond	0%	0%	0%
Number fish pond	23 pond(s)	41 pond(s)	45 pond(s)
No. of ponds per family	1.0 pond/families	1.3 pond/families	1.0 pond/families
Number of families raising fish in cage	0 families	0 families	0 families
%families raising fish in cage	0%	0%	0%
Number of fish cage	0 cage(s)	0 cage(s)	0 cage(s)
No. of fish cage per family	- cage /families	- cage /families	- cage /families

Note: % of families raising fish or fish in ponds or cages is calculated a percentage of the total number of families.

2.5.37 Percentage of Families raising Fish, by Commune, in 2008

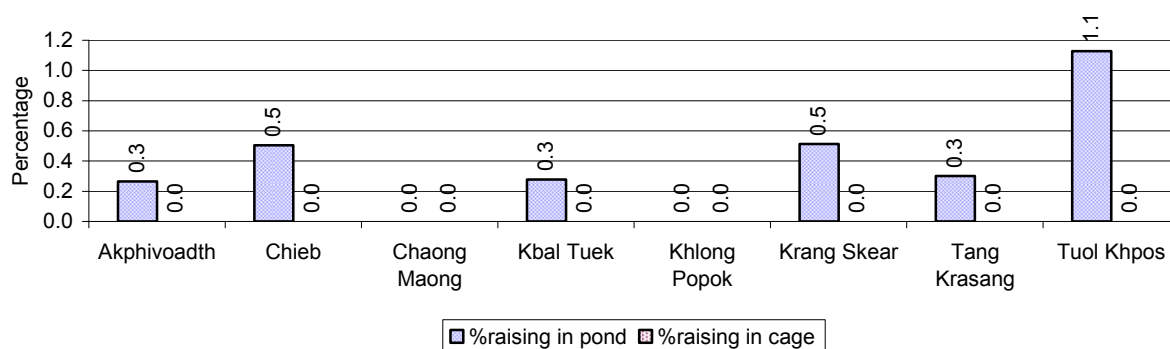

Note: Calculated as a percentage of the total number of families in the commune.

2.5.38 Shrimp and Prawn Farming over 3 years

Description	2006	2007	2008
Number of families raising shrimps	0 families	0 families	0 families
% Families raising shrimps	0%	0%	0%
Number of shrimp ponds	0 pond	0 pond	0 pond
Total area raising shrimps	0 ha	0 ha	0 ha
Area per family	-ha/families	-ha/families	-ha/families
Number of families raising prawns	0 families	0 families	0 families
% families raising prawns	0%	0%	0%
Number prawn ponds	0 pond	0 pond	0 pond
Ponds per families	- pond/families	-pond/families	-pond/families
Number of prawn cages	0 cage	0 cage	0 cage
Cages per families	0 cage /families	0 cage /families	0 cage /families

Note: Percentage of families raising either prawns or shrimp is calculated against the number of families, who do aquaculture farming, NOT the total population.

2.5.39 Numbers of Families raising Shrimps and number of Shrimp Ponds, by Commune, in 2008

There were none of these in this District in 2008

2.5.40 Number of Families raising Prawn and Number of Prawn Ponds/Cages, by Commune, in 2008

There were none of these in this District in 2008

3 Social Aspects

3.1 Education

3.1.1 Kindergarten in the District over 3 years

Description	2006	2007	2008
Number of community kindergarten schools	0 school(s)	3 school(s)	3 school(s)
Number of community kindergarten class rooms	0 room(s)	3 room(s)	3 room(s)
Number of community kindergarten classes	0 class(es)	3 class(es)	3 class(es)
Number of community kindergarten teachers	0 person(s)	3 person(s)	3 person(s)
Number of women community kindergarten teachers	0 women	3 women	3 women
Number of state and private kindergarten schools	2 school(s)	5 school(s)	6 school(s)
Number of state and private kindergarten class rooms	6 room(s)	6 room(s)	5 room(s)
Number of state and private kindergarten classes	6 class(es)	7 class(es)	6 class(es)
Number of state and private kindergarten teachers	6 person(s)	7 person(s)	8 person(s)
Number of women state and private kindergarten teachers	6 women	7 women	8 women

3.1.2 Percentage enrolment at Kindergarten level over 3 years

This table shows the percentage of the total 3-5 year old population attending kindergarten.

Description	2006 %	2007 %	2008	
			%	Number
Total percentage of children, 3-5 yrs, go to kindergarten	7%	11%	10%	485 person(s)
Percentage of children, 3-5 yrs, go community kindergarten	2%	5%	4%	176 person(s)
Percentage children, 3-5 yrs, go state/private kindergarten	5%	6%	6%	309 person(s)

Note: Calculated against the total for that age group

3.1.3 Percentage of Children 3-5 yrs attending Kindergarten, by Commune, in 2008

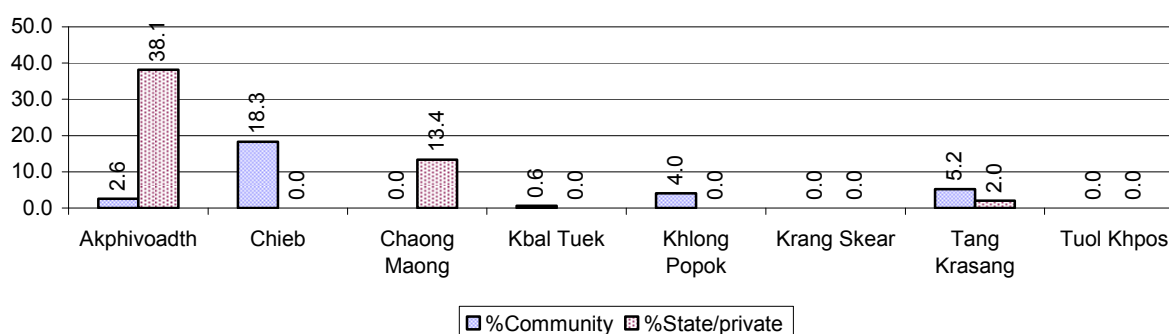

3.1.4 Basic Education over 3 years

Primary School

Description	2006	2007	2008
Number of primary schools	38 school(s)	36 school(s)	39 school(s)
Number of primary school rooms	211 room(s)	215 room(s)	220 room(s)
Number of primary classes	265 class(es)	279 class(es)	288 class(es)
Number of primary teachers	197 person(s)	189 person(s)	191 person(s)
Ratio of children 6-11 yrs to school	212	209	205
Ratio of children 6-11 yrs to school room	38	35	36
Ratio of children 6-11 yrs to class	30	27	28
Ratio of children 6-11 yrs to teacher	41	40	42

Note: According to education norm, children 6-11 yrs should attend primary school, while 12-14 yrs should be in lower secondary school, but in reality this varies.

Lower Secondary School

Description	2006	2007	2008
Number of lower secondary schools	6 school(s)	11 school(s)	7 school(s)
Number of lower secondary school rooms	31 room(s)	48 room(s)	42 room(s)
Number of lower secondary classes	39 class(es)	82 class(es)	43 class(es)
Number of lower secondary teachers	70 person(s)	100 person(s)	82 person(s)
Ratio children 12-14 yrs to school	768	417	656
Ratio of children 12-14 yrs to school room	149	96	109
Ratio of children 12-14 yrs to class	118	56	107
Ratio of children 12-14 yrs to teacher	66	46	56

3.1.5 Ratio of 6-11 year old and 12-14 year old Children to number of Teachers, by Commune, in 2008

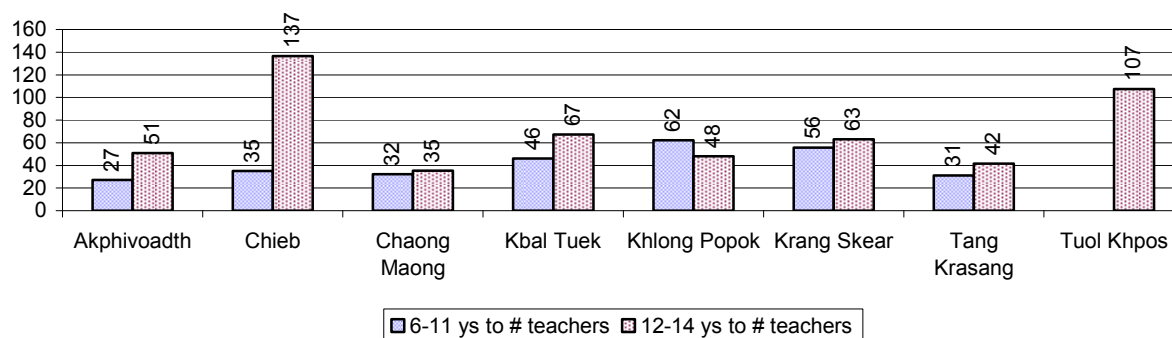

3.1.6 Ratio of 6-11 year old and 12-14 year old Children to number of School Rooms, by Commune, in 2008

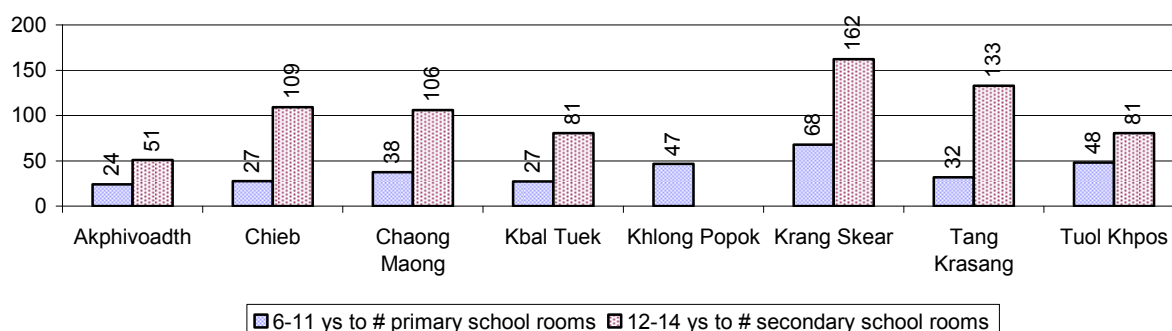

3.1.7 Enrolment status at Primary Level over 3 years

Description	2006 %	2007 %	2008	
			%	Number
Total children aged 6-11 years old	15%	13%	14%	8,012 person(s)
Total children aged 6-11 who are in school	92%	87%	88%	7,023 person(s)
Total children aged 6-11 who are not in school	8%	13%	12%	989 person(s)
Total girls aged 6-11 years old	14%	13%	13%	4,022 person(s)
Total girls aged 6-11 who are in school	92%	86%	88%	3,536 person(s)
Total girls aged 6-11 who are not in school	8%	14%	12%	486 person(s)
Total boys aged 6-11 years old	15%	14%	14%	3,990 person(s)
Total boys aged 6-11 who are in school	92%	87%	87%	3,487 person(s)
Total boys aged 6-11 who are not in school	8%	13%	13%	503 person(s)

Note 1: Percentage is calculated on the basis of the total number of children within 6-11 year age group for the first 3 rows and for the total girls and the total boys aged 6-11 yrs.

Note 2: Number of girls aged 6-11 who are in & not in school is calculated against the total number of girls aged 6-11 yrs. Number boys, 6-11 yrs who are in & not in school are calculated against the total number of boys aged 6-11 yrs.

3.1.8 Percentage of 6-11 year old Children not in School, by Commune, in 2008

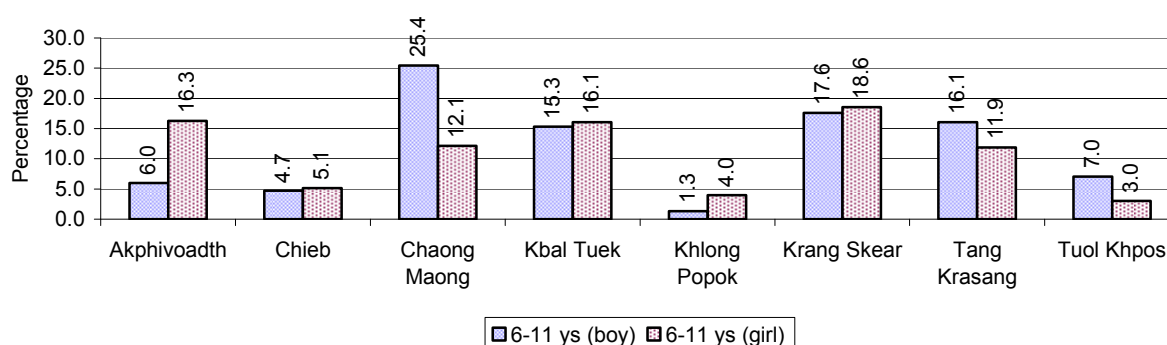

Note: calculated on the basis of the total number of children within 6-11 year age group in the commune.

3.1.9 Enrolment of 6 year old Children over 3 years

Description	2006 %	2007 %	2008	
			%	Number
Total % and number of children aged 6 years old	3%	3%	3%	2,036 person(s)
Total % of children aged 6 years old in school	88%	86%	85%	1,740 person(s)
Total % of children aged 6 years old not in school	12%	14%	15%	296 person(s)

Note: First row calculated as a percentage of total population. Second and third row calculated as a percentage of the total number of 6 year olds.

3.1.10 Percentage of 6 year old Children not in School, by Commune, in 2008

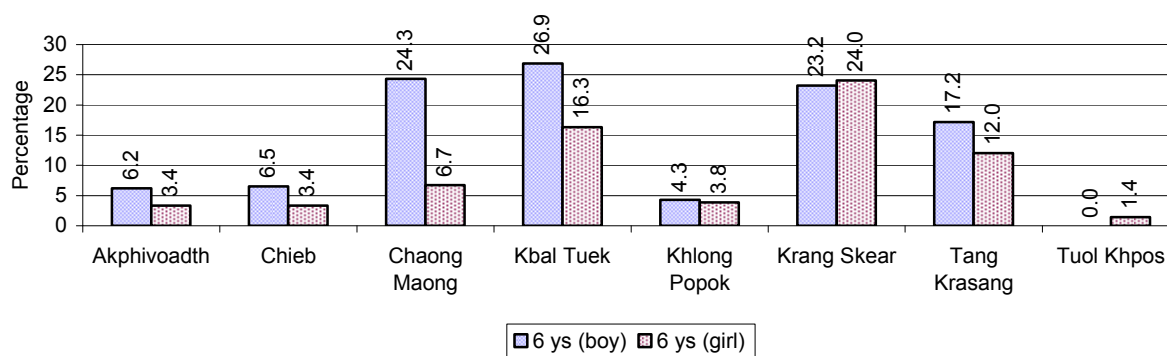

Note: Calculated as a percentage of total 6 year old population

3.1.11 Number of 5 year old Children in each Commune in 2008

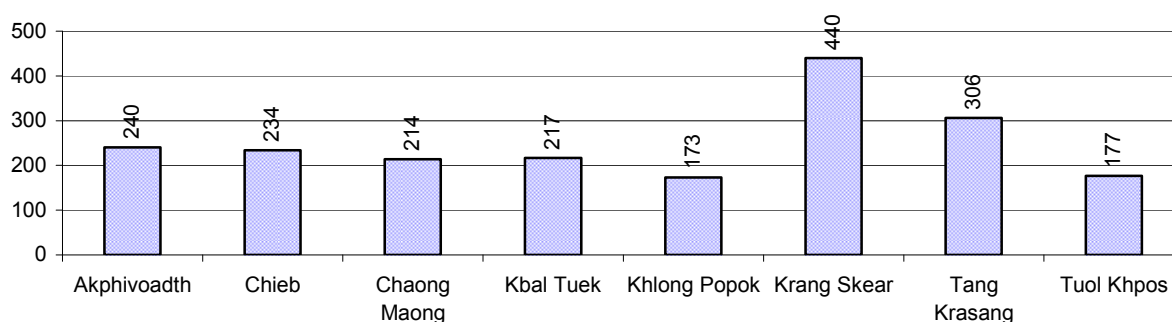

3.1.12 Enrolment at Lower Secondary Level over 3 years

Description	2006	2007	2008	
	%	%	%	Number
Total children aged 12-14 years old	8%	8%	8%	4,594 person(s)
Children aged 12-14 years old in school	93%	88%	88%	4,027 person(s)
Children aged 12-14 years old not in school	7%	12%	12%	567 person(s)
Total girls aged 12-14 years old	8%	8%	8%	2,329 person(s)
Girls aged 12-14 years old in school	93%	88%	88%	2,060 person(s)
Girls aged 12-14 years old not in school	7%	12%	12%	269 person(s)
Total boys aged 12-14 years old	9%	8%	8%	2,265 person(s)
Boys aged 12-14 years old in school	93%	88%	87%	1,967 person(s)
Boys aged 12-14 years old not in school	7%	12%	13%	298 person(s)

Note: Percentage is calculated on the basis of number of the total number of children within 12-14 yrs group, except for the first row of each section which is calculated on the basis of the total population.

3.1.13 Percentage of 12-14 year olds not in School, by Commune, in 2008

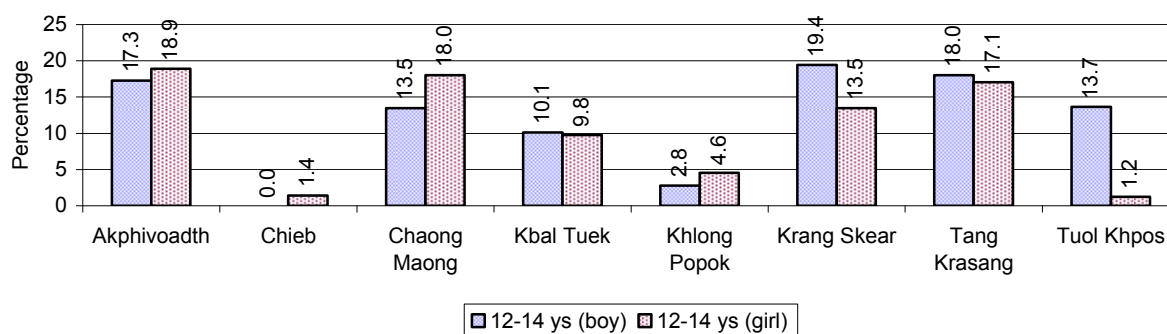

Note: Calculated as a percentage of the total 12-14 year old population in each commune

3.1.14 Upper Secondary Schools over 3 years

Description	2006	2007	2008
Number of upper secondary schools	0 school(s)	1 school(s)	1 school(s)
Number of upper secondary school rooms	0 room(s)	4 room(s)	18 room(s)
Number of upper secondary classes	0 class(es)	3 class(es)	24 class(es)
Number of upper secondary teachers	0 person(s)	8 person(s)	46 person(s)
Ratio of 15-17 yr olds to number of school	N/A	5,241	5,475
Ratio of 15-17 yr olds to number of school room	N/A	1,310	304
Ratio of 15-17 yr olds to number of classes	N/A	1,747	228
Ratio of 15-17 yr olds to number of teacher	N/A	655	119

3.1.15 Enrolment of 15-17 year old teenagers over 3 years

Description	2006	2007	2008
Number of teenage, 15-17 years old	4,280 person(s)	5,241 person(s)	5,475 person(s)
Number of teenage, 15-17 years old, who are not studying	791 person(s)	1,421 person(s)	939 person(s)
Percentage of teenage, 15-17 years old not studying	18%	27%	17%

3.1.16 Percentage of 15-17 year old Teenagers not at School, by Commune, in 2008

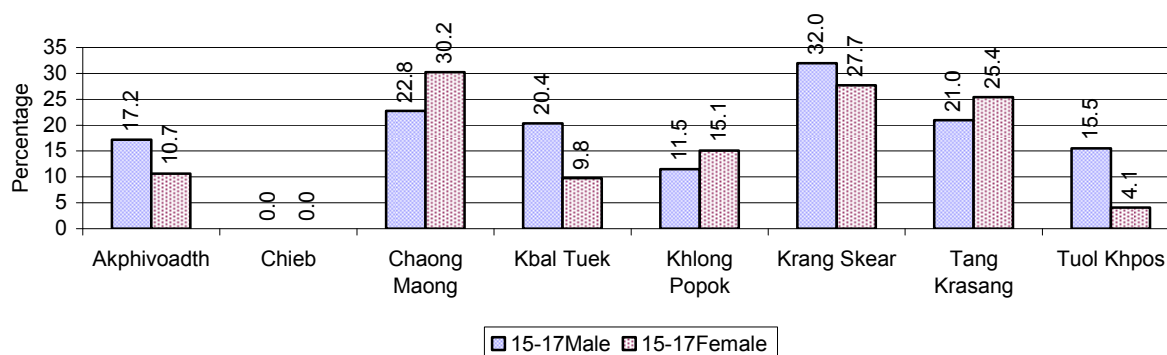

3.1.17 Literacy Classes as of 2008

Literacy classes	Organized by:		Other Program(s)	Total
	PDoEYS	NGOs		
Number of On-going literacy classes	6 class(es)	0 class(es)	0 class(es)	6 class(es)
Number of literacy students in on-going classes	170 person(s)	0 person(s)	0 person(s)	170 person(s)
Completed literacy class(es)	1 classes	0 classes	0 classes	1 classes
Number of literacy students that have completed literacy classes	27 person(s)	0 person(s)	0 person(s)	27 person(s)
Number of students that passed	27 person(s)	0 person(s)	0 person(s)	27 person(s)

3.1.18 Number of on-going and completed Literacy Classes, by Commune, in 2008

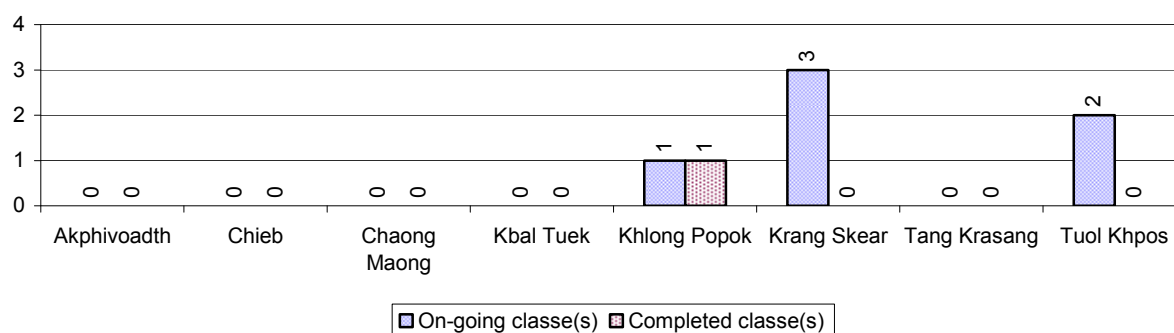

3.1.19 Students of on-going & completed Literacy Classes, by Commune, in 2008

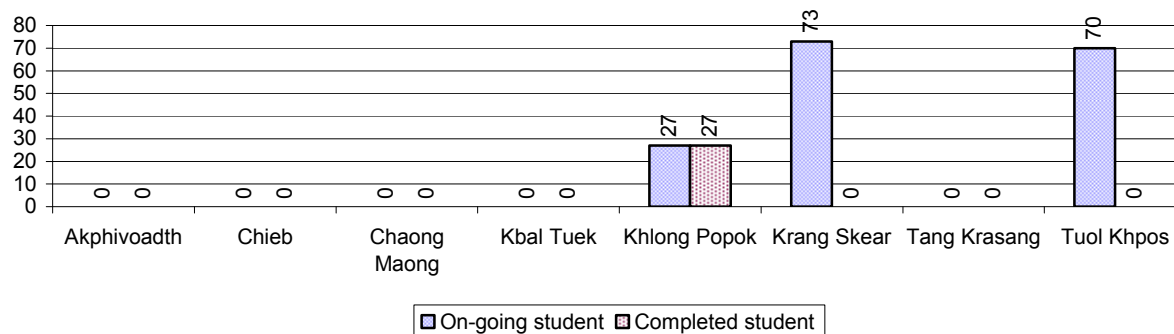

3.1.20 Percentage of illiterate People between 15-60, over 3 years

Illiteracy Status	2006 %	2007 %	2008	
			%	Number
Illiterate people, 15-60 years old	13%	13%	10%	3,443 person(s)
Illiterate females, 15-60 years old	7%	7%	6%	1,952 person(s)
Illiterate people, 15-17 years old	6%	5%	4%	243 person(s)
Illiterate females, 15-17 years old	3%	3%	2%	113 person(s)
Illiterate people, 18-24 years old	8%	9%	7%	538 person(s)
Illiterate females, 18-24 years old	5%	4%	4%	278 person(s)
Illiterate people, 25-60 years old	16%	17%	13%	2,662 person(s)
Illiterate females, 25-60 years old	9%	9%	7%	1,561 person(s)

Note: Percentage is calculated on the basis of number of people in age each group.

3.1.21 Percentage illiterate People among 15-60 yrs old, by Commune, in 2008

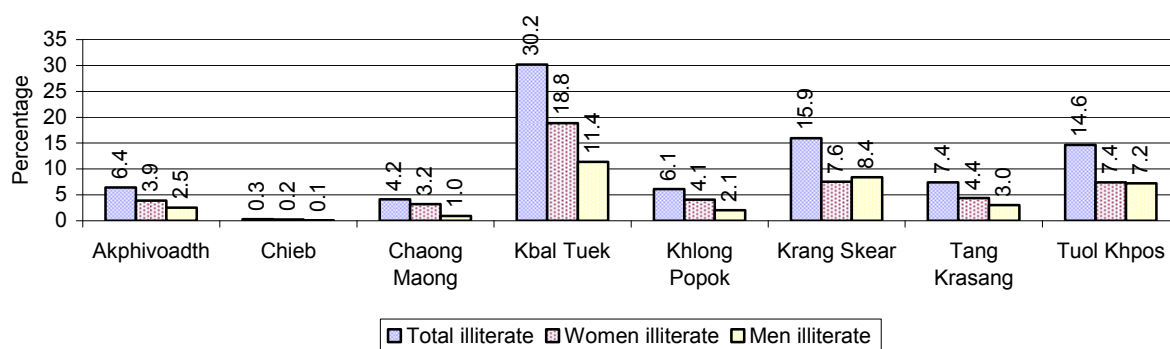

Note: Percentages are calculated on the basis of number of people in that age group.

3.1.22 Percentage illiterate People for 15-24 yrs, 25-45 yrs and 46-60 yrs, by Commune, in 2008

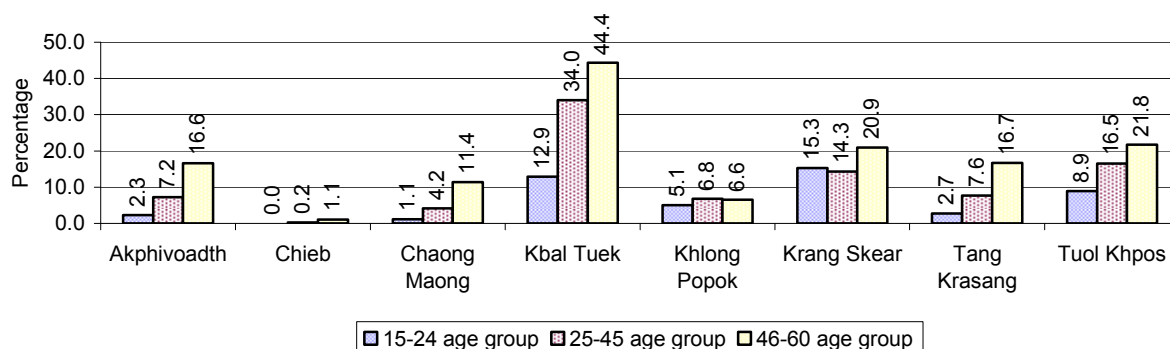

Note: Percentage of illiterate people in each age group is calculated on the basis of number of people in that age group.

3.2 Health

3.2.1 Health Situation of Women and Children, over 3 years

Description	2006	2007	2008
Number families with a birth during the year	894 families	1,095 families	1,034 families
Number of women who had their baby delivered by a TBA	492 person(s)	482 person(s)	317 person(s)
Percentage of women who had their baby delivered by a TBA	55 %	44 %	31 %
Number of women who had their baby delivered by a midwife	402 person(s)	613 person(s)	717 person(s)
Percentage of women had their baby delivered by a midwife	45 %	56 %	69 %
Number of mothers who died within 1 month of giving birth	4 person(s)	2 person(s)	8 person(s)
Mothers who died within 1 month of giving birth per 100,000 families having a delivery	447	183	774
Number of infants born during the year	897 person(s)	1,095 person(s)	1,057 person(s)
Number of Infants who died within 1 month	27 person(s)	10 person(s)	24 person(s)
Infants mortality within 1 month per 1,000 births	30	9	23

Description	2006	2007	2008
Number of children who died below the age of 5.	38 person(s)	65 person(s)	24 person(s)
Number of infants, aged 9-12 months, born during the year	695 person(s)	753 person(s)	723 person(s)
Nr. infants, aged 9-12 months, not receiving full immunization	10 person(s)	21 person(s)	78 person(s)
% of 9-12 months infants, not receiving full immunization	1 %	3 %	11 %

Note: TBA = Traditional Birth Attendant

3.2.2 Mothers dying within 0 days to 1 month of giving Birth and Infants dying within 1 month in 2008, by Commune

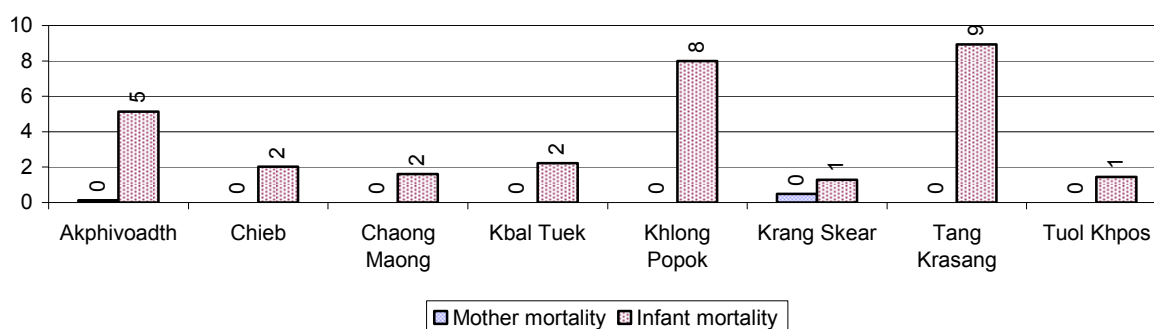

3.2.3 Percentage of Women delivering with a TBA or Midwife, by Commune

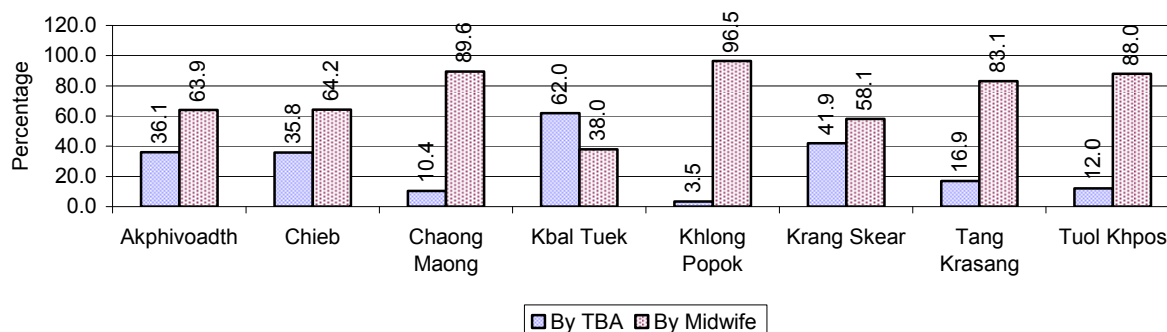

Note: Calculated as a percentage of total deliveries

3.2.4 Percentage of Children dying below 5 & of 9-12 months not receiving full Immunization, by Commune, in 2008

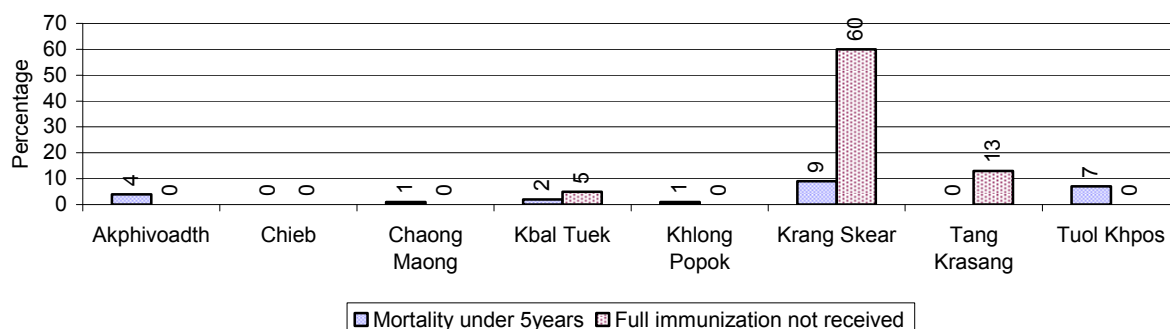

Note: Mortality rate calculated as a percentage of the total 5 year old population. Lack of immunization received calculated as a percentage of the total number 9-12 months olds there are

3.3 Water and Sanitation

3.3.1 Number of different types of Wells over 3 years

Type of wells	Number of wells by year		
	2006	2007	2008
<i>Total number of pumped or mixed wells</i>	2,916	3,535	3,938
Year-round usable pumped or mixed wells	2,489	2,907	3,096
Dry season unusable pump or mixed wells	427	628	842
Pump or mixed wells needing repair/rehabilitation	255	464	686
<i>Total number of ring wells</i>	1,086	1,491	1,784
Year-round usable ring wells	655	1,004	1,035
Dry season unusable ring wells	431	487	749
Ring wells needing repair/rehabilitation	287	350	655
<i>Total number of unprotected dug wells</i>	862	757	1,079
Year-round usable unprotected dug wells	210	268	575
Dry season unusable unprotected dug wells	652	489	504

3.3.2 Ratio of People to Wells, by Commune, in 2008

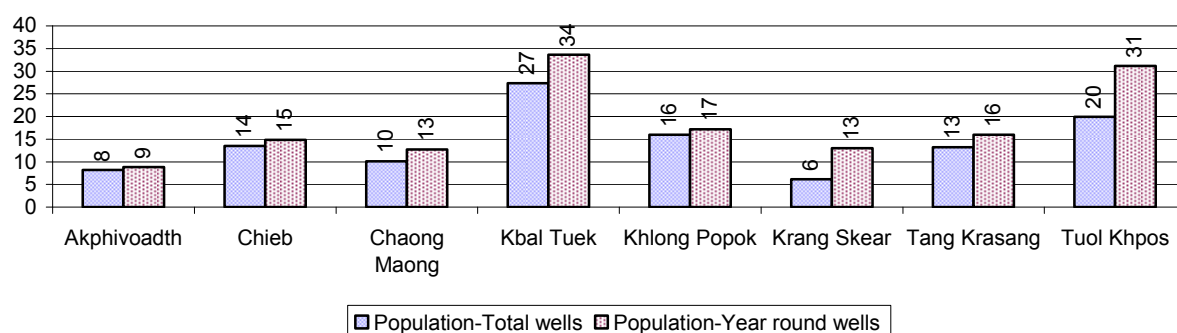

Note: Year-round wells excluding unprotected wells

3.3.3 Potable Ponds over 3 years

Type of Pond	2006	2007	2008
<i>Total number of normal-type ponds</i>	5 pond	4 pond	11 pond
Year-round usable normal-type ponds	0 pond	1 pond	3 pond
Dry season unusable normal-type ponds	5 pond	3 pond	8 pond
Normal-type ponds needing repair/rehabilitation	2 pond	2 pond	17 pond
<i>Total number of filter ponds</i>	6 pond	0 pond	4 pond
Year-round usable filter ponds	0 pond	0 pond	2 pond
Filter ponds, dry season unusable	6 pond	0 pond	2 pond
Filter ponds needing repair/rehabilitate	4 pond	0 pond	12 pond

3.3.4 Ratio of People to normal Ponds, by Commune in 2008

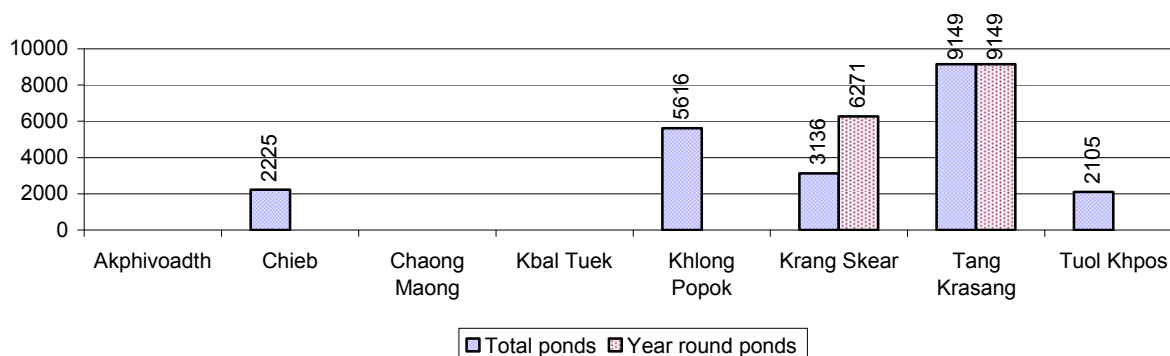

3.3.5 Ratio of People to Filter Ponds, by Commune, in 2008

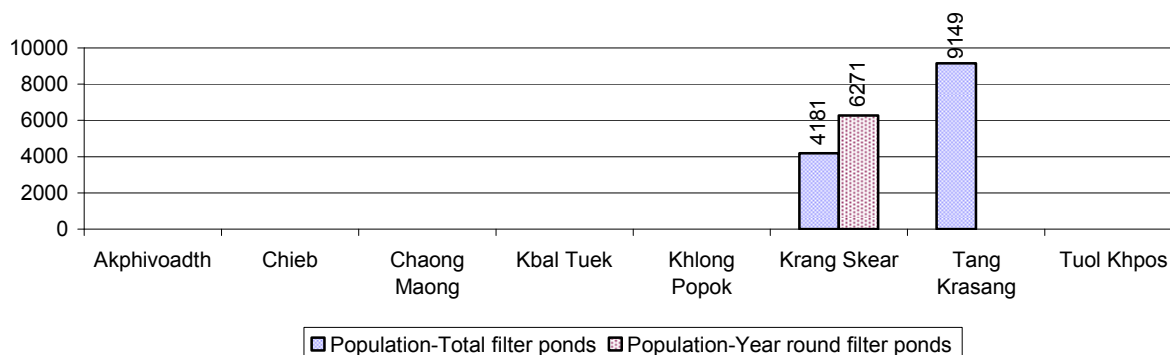

3.3.6 Source of potable Water for Households, over 3 years

Water sources	2006	2007	2008	
	%	%	%	Number
Families using water from purification system	1%	3 %	1 %	102 families
Families using water from pump, mixed wells	69%	74 %	79 %	9,893 families
Families using water from ring wells and open dug wells	27%	23 %	17 %	2,180 families
Families using water from pond	0%	0 %	0 %	11 families
Families using water from rain water storage	0%	0 %	0 %	0 families
Families using water from rivers, lakes, natural ponds and reservoirs	2%	1 %	2 %	294 families

Note: Calculated as a percentage of the total number of families.

3.3.7 Percentage Families using different Water Sources, by Commune, in 2008

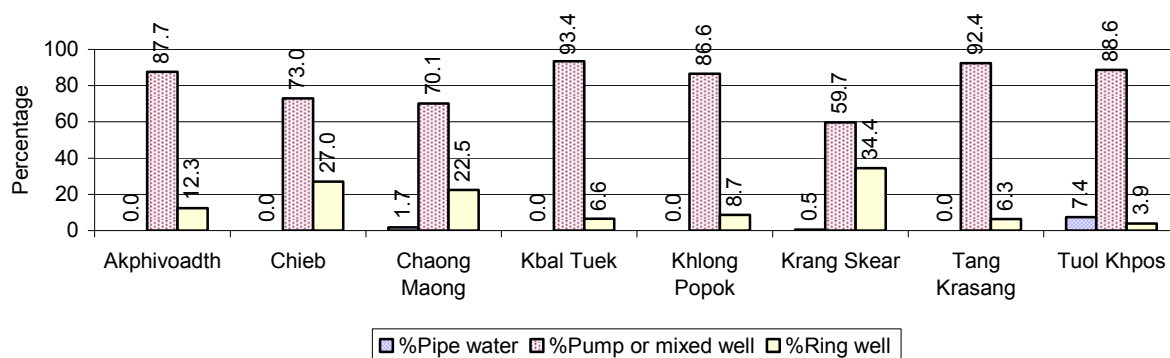

Note: Calculated as a percentage of the total number of families in each commune

3.3.8 Percentage Families using Water from Rain Water Storage, Ponds and natural Sources (rivers/lakes/natural ponds/reservoirs), by Commune, 2008

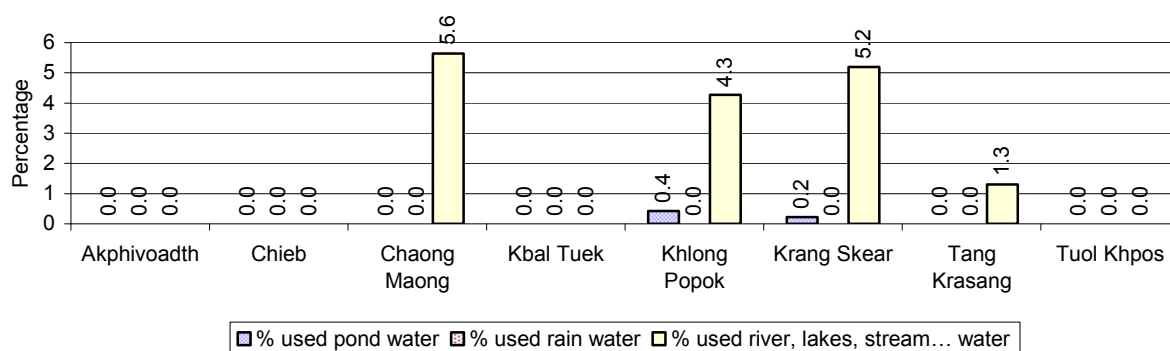

Note: Calculated as a percentage of the total number of families in each commune

3.3.9 Drinking Water Sources in the dry Season over 3 years

Percentage Families that get drinking water from:	2006	2007	2008	
	%	%	%	Number
from clean/safe sources	71 %	76 %	82 %	10,289 families
from unsafe sources	29 %	24 %	18 %	2,191 families

Note: Calculated as a percentage of the total number of families.

3.3.10 Percentage Families using safe and unsafe Water Sources in the dry Season, by Commune, in 2008

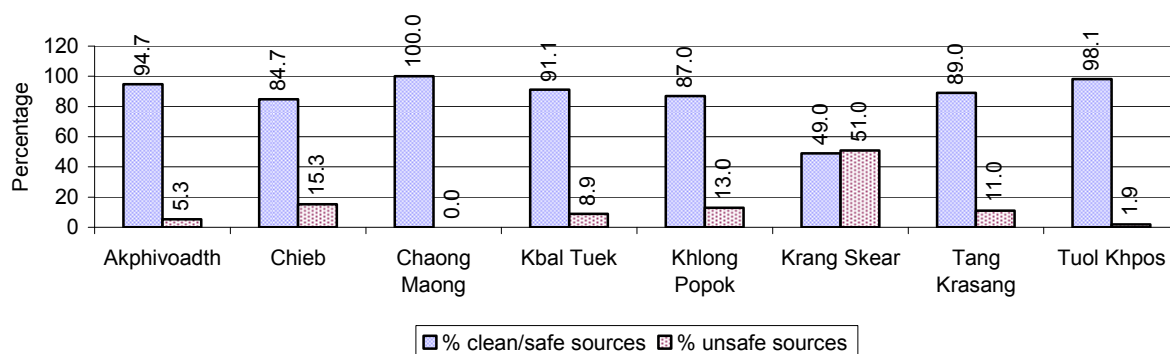

Note: Calculated as a percentage of the total number of families in each commune.

3.3.11 Drinking Water Purification by Households, over 3 years

This table shows the different ways families make water safe for drinking.

Families, who:	2006	2007	2008	
	%	%	%	Number
Filter water for drinking	6%	4%	10 %	1,196 families
Boil water for drinking	39%	45%	46 %	5,747 families

Note: Calculated as a percentage of the total number of families

3.3.12 Percentage Families filtering Water or regularly boiling Water, by Commune, in 2008

This graph shows the different ways families make drinking water safe.

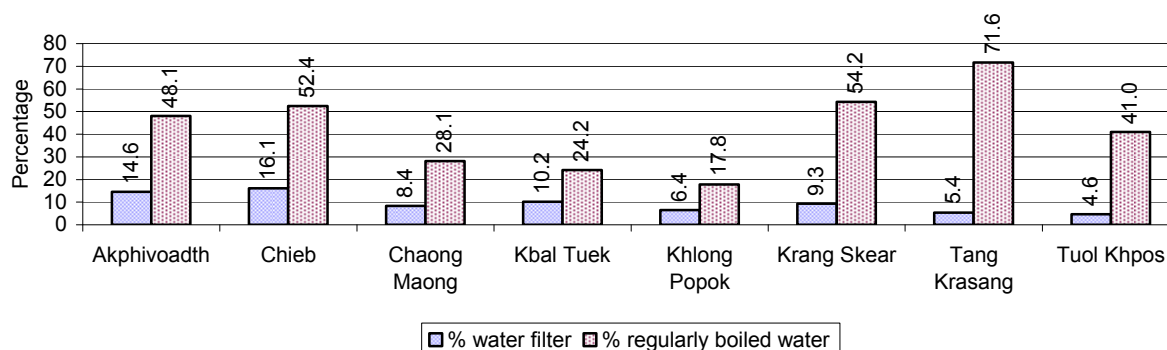

Note: Calculated on as a percentage of the total number of families in each commune.

3.3.13 Families' access to Water, over 3 years

Families access to water	2006	2007	2008	
	%	%	%	Number
Families with water at home or in less than 150m	70%	72%	91 %	11,311 families
Families with water 150m or more away from home	19%	15%	8 %	1,002 families

Note: Calculated as a percentage of the total number of families

3.3.14 Ratio of people to Latrines over 3 years

Description	2006	2007	2008	
	Ratio	Ratio	Ratio	Number
Ratio of people to latrines	59.5	55.6	48.1	1,218.0

Note: Ratio calculated by dividing the number of houses with latrines by the total population

3.3.15 Ratio of People to Latrines, by Commune, in 2008

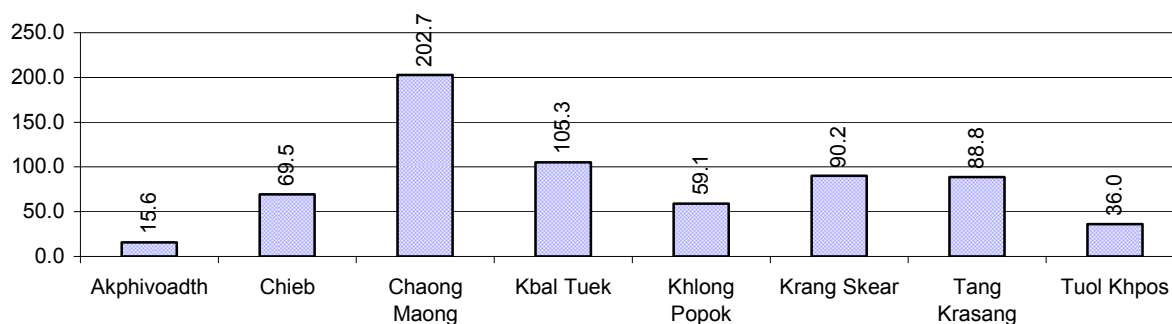

Note: Ratio calculated by dividing the number of houses with latrines by the total population in a Commune.

3.3.16 Percentage of Families drinking boiled, filtered or unsafe Water, by Commune, in 2008

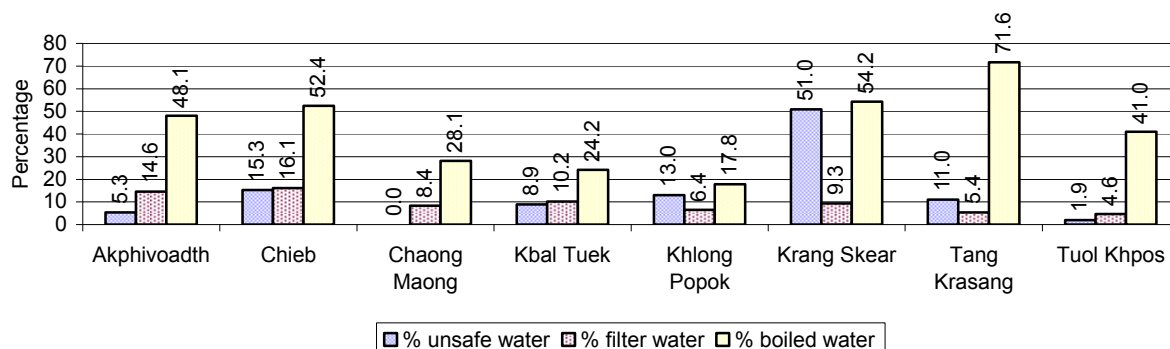

Note: Calculated as a percentage of the total number of families in each commune.

3.4 Vulnerable groups

3.4.1 Vulnerable Groups in need of special Protection over 3 years

Vulnerable groups	2006	2007	2008
Victims of sexual abuse	5 person(s)	1 person(s)	5 person(s)
Victims of human trafficking	0 person(s)	0 person(s)	2 person(s)
Families with family member(s) using drugs	0 families	0 families	5 families
Families with family member(s) living with HIV/AIDS	17 families	8 families	28 families
Children under 18 yrs old whose parent died of AIDS	42 person(s)	25 person(s)	49 person(s)
Orphaned/abandoned children under 18 yrs old (all cases)	189 person(s)	221 person(s)	264 person(s)
Elderly persons without guardian	97 person(s)	59 person(s)	117 person(s)
Disabled people able to earn an income	69 person(s)	93 person(s)	79 person(s)
Disabled people unable to earn an income	60 person(s)	58 person(s)	65 person(s)
Disabled people under 18 yrs old	54 person(s)	21 person(s)	26 person(s)
Victims of natural disasters	861 families	65 families	385 families
Victims of land mines and unexploded weapons	46 person(s)	8 person(s)	8 person(s)

3.4.2 Registered Victims of sexual Abuse or Trafficking, by Commune, for 2008

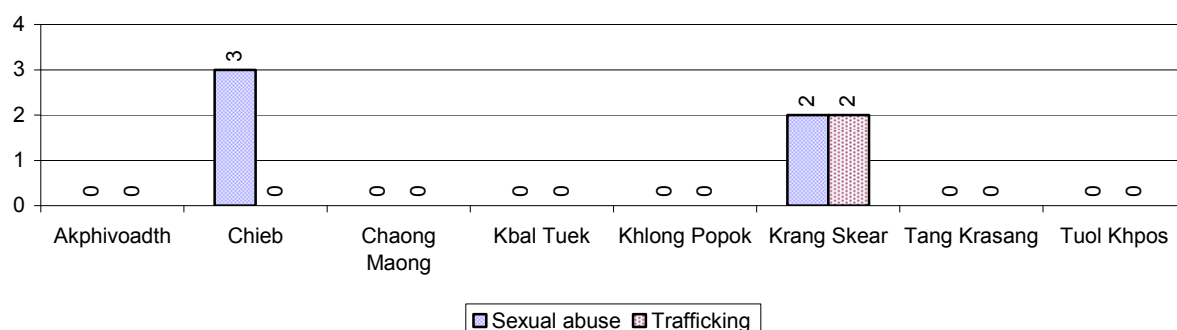

3.4.3 Registered Families with Member(s) using Drugs or living with HIV/AIDS, by Commune, for 2008

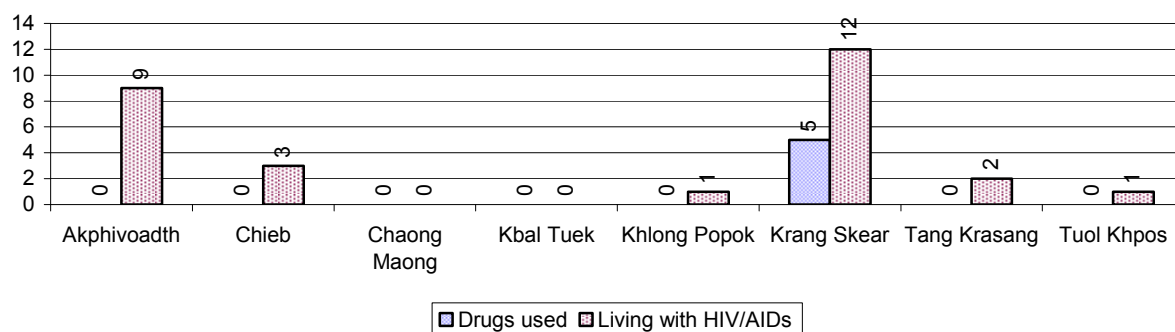

3.4.4 Elderly Persons without a Guardian and orphaned/abandoned Children under 18 years old, by Commune, for 2008

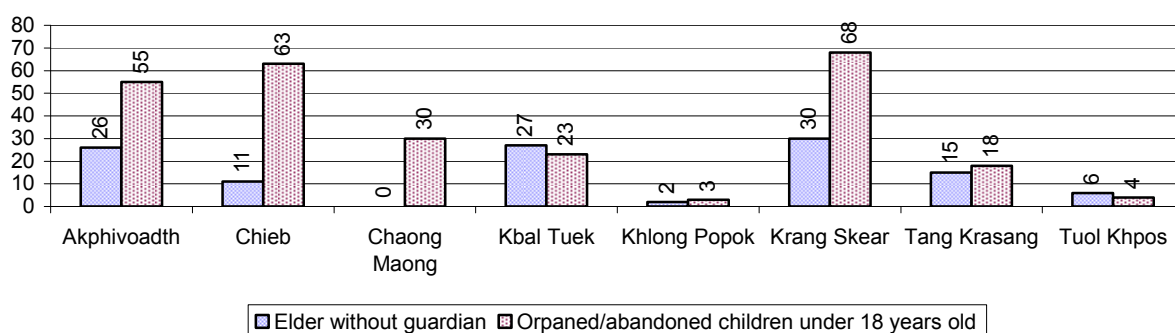

3.4.5 Number of disabled People who could or could not earn an Income, by Commune, for 2008

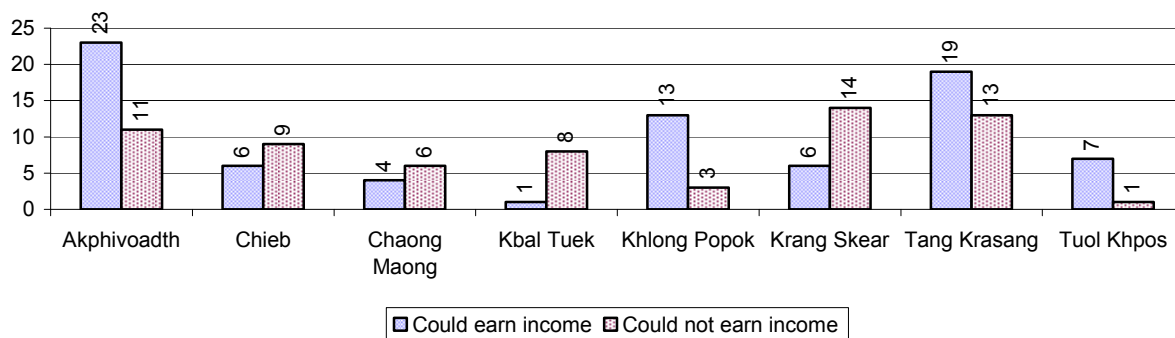

3.4.6 Number of Families who suffered from natural Disasters, and number of Victims of Land Mines and unexploded Weapons, by Commune, in 2008

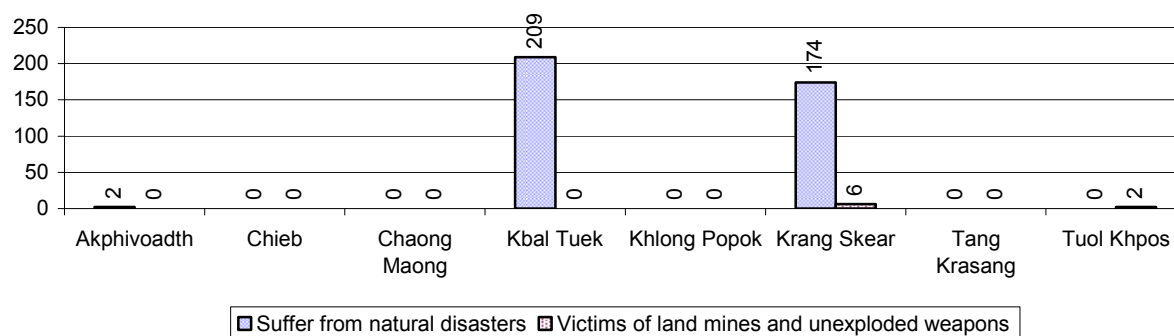

3.5 Migration

3.5.1 Migration over 3 years

Description	2006	2007	2008
Number of families permanently in-migrated	184 families	234 families	268 families
Total number of people	680 person(s)	1,365 person(s)	944 person(s)
Total number of female	411 person(s)	640 person(s)	493 person(s)
Number of families permanently out-migrated	94 families	42 families	107 families
Total number of people	363 person(s)	161 person(s)	511 person(s)
Total number of female	199 person(s)	84 person(s)	265 person(s)
Number of families staying temporarily	111 families	93 families	134 families
Total number of people	364 person(s)	399 person(s)	487 person(s)
Total number of female	192 person(s)	217 person(s)	251 person(s)

3.5.2 Job Migration

Description	2006	2007	2008
Number of people migrated to work with company/factory	4%	4%	4%
Number of people migrated to work, but have uncertain jobs	1%	1%	1%

Note: Calculated as a percentage of the total population of 18-60 year olds

3.5.3 Number of People working outside their home Villages in a Company/Factory or with an uncertain Job in 2008

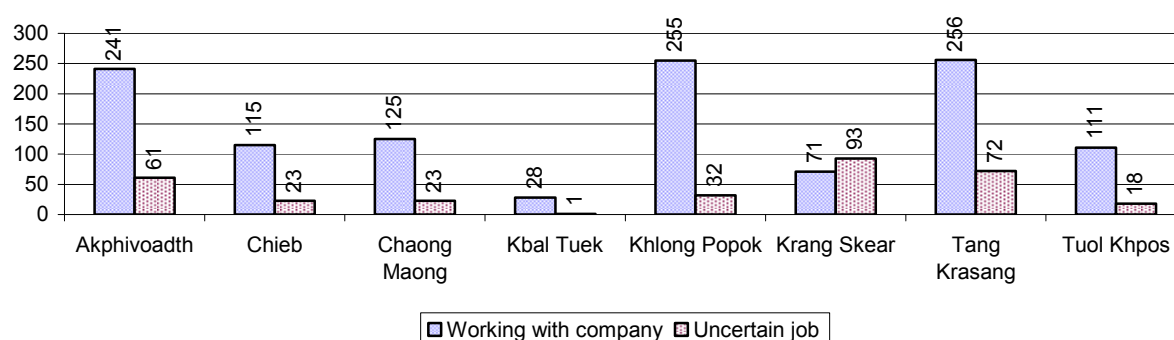

3.5.4 Female migration over 3 years

Description	2006 %	2007 %	2008	
			%	Number
Total number of migrants	2.5%	2.7%	2.6%	1,525 person(s)
Number of female migrants	2.0%	2.0%	1.9%	1,112 person(s)
Total number of migrants, who go to work with company/factory (with certain jobs)	2.0%	2.1%	2.1%	1,202 person(s)
Number of female migrants with certain jobs	1.8%	1.8%	1.7%	986 person(s)
Total number of migrants with uncertain jobs	0.6%	0.6%	0.6%	323 person(s)
Number of female migrants with uncertain jobs	0.2%	0.2%	0.2%	126 person(s)

Note: Calculated as a percentage of the total population

3.5.5 Percentage female Migrants with certain and uncertain Jobs, by Commune, in 2008

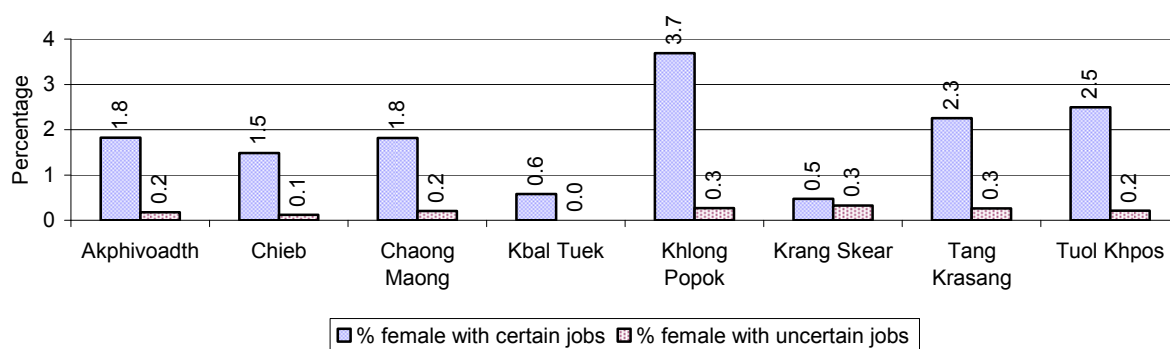

Note: Calculated as a percentage of the total population of the commune

4 Natural Resources and Environment (NRE)

4.1 Families involved with NRE issues over 3 years

Description	2006 %	2007 %	2008	
			%	Number
Families living with forest by products	0 %	0 %	1 %	112 families
Families living in a protected area	2 %	4 %	3 %	435 families
Houses with access to garbage collection service	0 %	0 %	1 %	107 families
Families affected by environmental pollution	0 %	1 %	0 %	28 families
Families using chemical fertilizer	68 %	70 %	67 %	8,359 families
Families using chemical pesticide	8 %	8 %	6 %	742 families

Note: Calculated as a percentage of the total number of families

4.2 Percentage of Families involved with Natural Resource issues, by Commune, for 2008

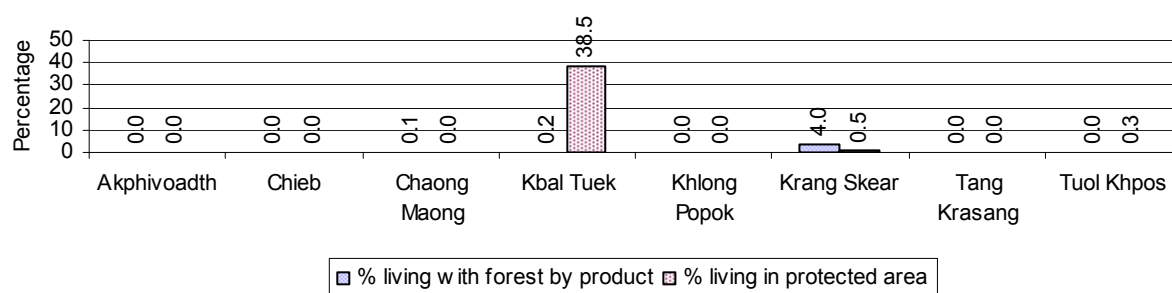

Note: Calculated as a percentage of the number of families in each commune

4.3 Percentage Houses with access to Garbage collection and Families affected by environmental Pollution, by Commune, for 2008

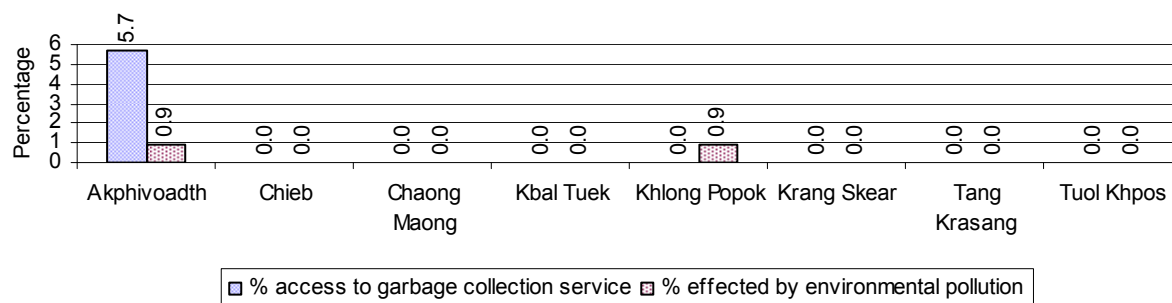

Note: Garbage collection is calculated as a percentage of the total number of houses in each commune and families affected by environmental pollution is calculated as a percentage of the total number of families in each commune.

4.4 Percentage Families using chemical Fertilizer and chemical Pesticides, by Commune, for 2008

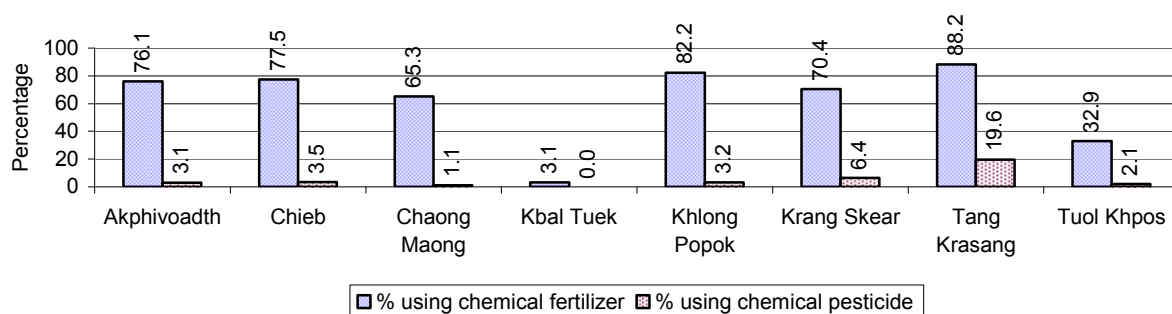

Note: Calculated as a percentage of the total number of families in each commune

5 Administration and Security

5.1 Birth Registration across 3 years

Description	2006	2007	2008
Number of infants to be registered	870 person(s)	1,085 person(s)	1,033 person(s)
Number of unregistered infants the year	289 person(s)	514 person(s)	672 person(s)
Percentage of infants unregistered	33 %	47 %	65 %

5.2 Number of unregistered Infants born in 2008, by Commune

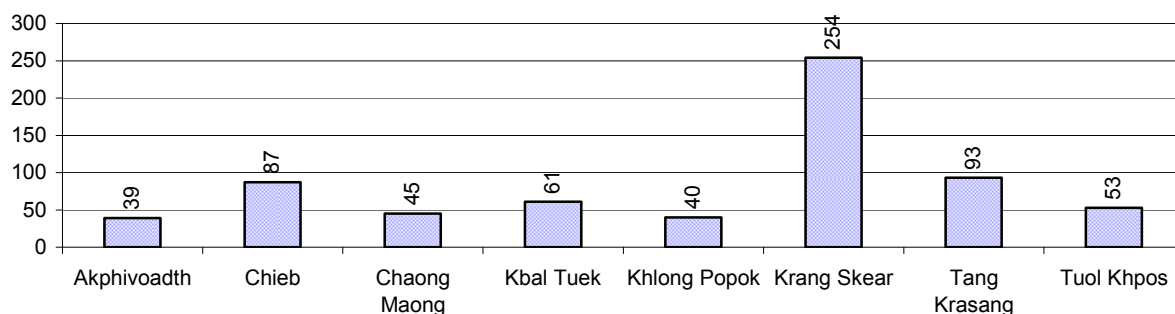

5.3 Registered criminal Cases over 3 years

Description	2006	2007	2008
Murders, robberies and kidnapping cases	3 case(s)	4 case(s)	5 case(s)
Theft cases	40 case(s)	24 case(s)	27 case(s)
land dispute cases	124 case(s)	152 case(s)	107 case(s)
Other disputes cases	142 case(s)	128 case(s)	109 case(s)

Note: this reflects only registered criminal cases

5.4 Registered criminal Cases per 10,000 people, by Commune, for 2008

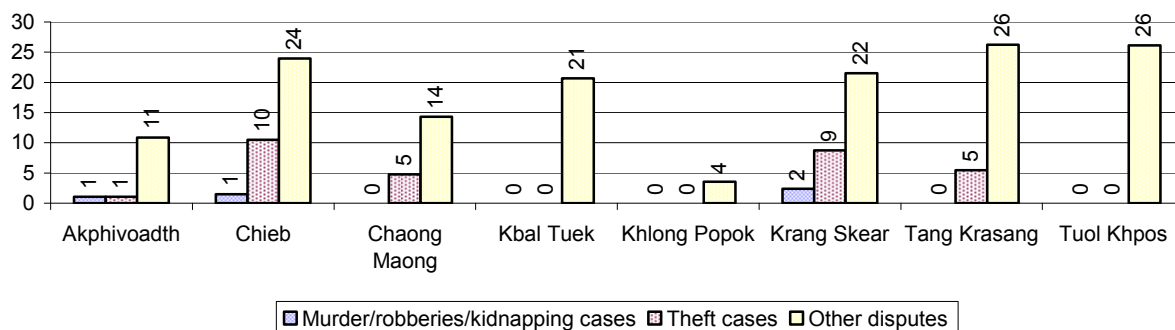

5.5 Number of registered Land Disputes, by Commune, in 2008

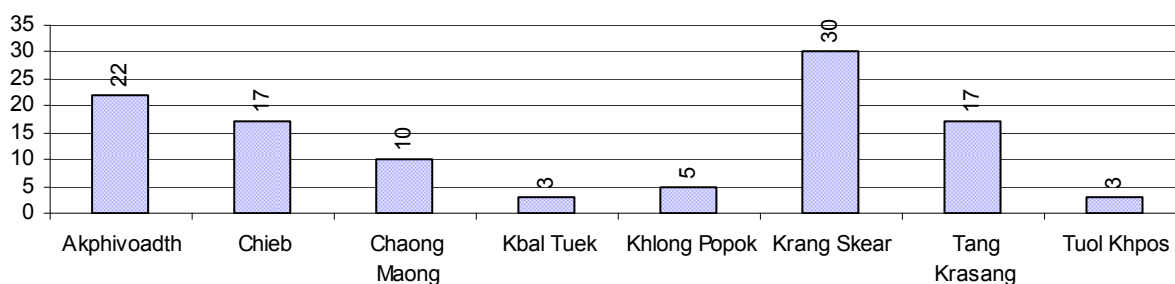

6 Gender

6.1 Registered Domestic Violence over 3 years

Description		2006	2007	2008
Families experiencing domestic violence		166 families	209 families	208 families(s)
% families experiencing domestic violence		1 %	2 %	2 %
Domestic violence cases reported by village chiefs		74 case(s)	228 case(s)	177 case(s)
Type	Physical violence	49 case(s)	151 case(s)	110 case(s)
	Sexual violence	0 case(s)	9 case(s)	3 case(s)
	Mental violence	18 case(s)	45 case(s)	43 case(s)
	Household economic violence	7 case(s)	23 case(s)	21 case(s)
Number of administrative decisions on domestic violence		74 case(s)	187 case(s)	136 case(s)
% of administrative decisions on domestic violence		100 %	82 %	77 %

6.2 Percentage of registered cases of Families experiencing domestic Violence, by Commune, in 2008

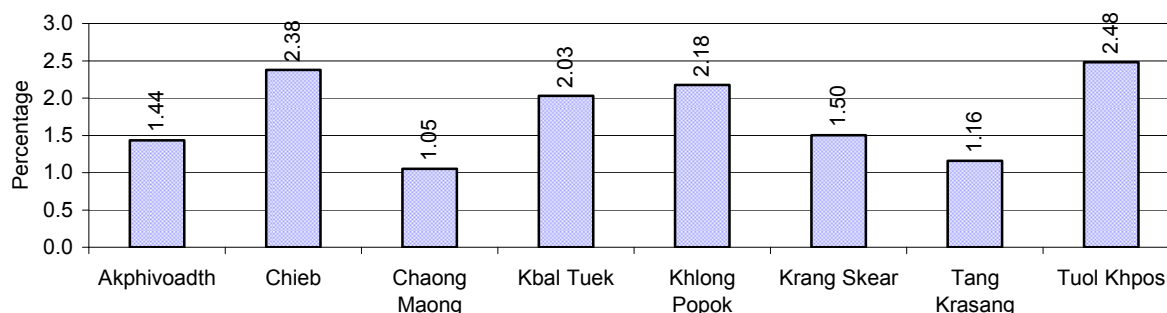

Note: Calculated as a percentage of the total number of families in each commune

6.3 Women's involvement over 3 years

Description	2006 %	2007 %	2008	
			%	Number
People participating in civil society	10%	10%	4%	2,441 person(s)
Women participating in civil society	5%	4%	3%	1,535 person(s)
People, 18-60 yrs, with uncertain/irregular jobs	13%	13%	1%	406 person(s)
Women, 18-60 yrs, with uncertain/irregular jobs	8%	8%	1%	233 person(s)

Note: Participation can be in NGOs, CBOs, credit groups, women's unions, parties and other civil society organizations. The first section is calculated as a percentage of the total population. The second section is calculated as a percentage of the total 18-60 year old population.

6.4 Percentage of Female Participants in Civil Society and of 18-60 year women with uncertain Jobs, by Commune, in 2008

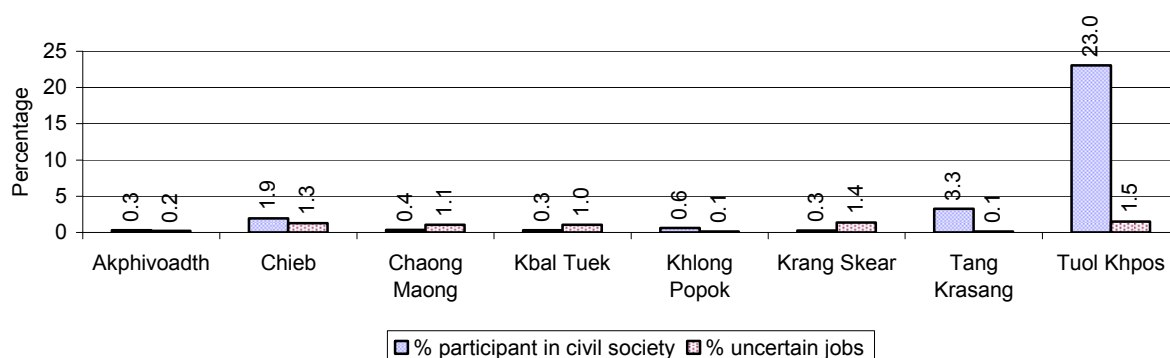

Note: Percentage of female participants in civil society is calculated as a percentage of the total population per commune. The percentage of 18-60 years old women with uncertain jobs is calculated as a percentage of the total 18-60 year old population per commune.

6.5 Female-headed Households over 3 years

Families with:	2006	2007	2008	
	%	%	%	Number
Households in which a woman is the family head	21%	21%	20%	2,534 families
Households in which a woman is the family head with children of less than 5 yrs	4%	4%	4%	492 families

Note: Calculated as a percentage of the total number of families

6.6 Percentage female-headed Households and with Children of less than 5 years old, by Commune, in 2008

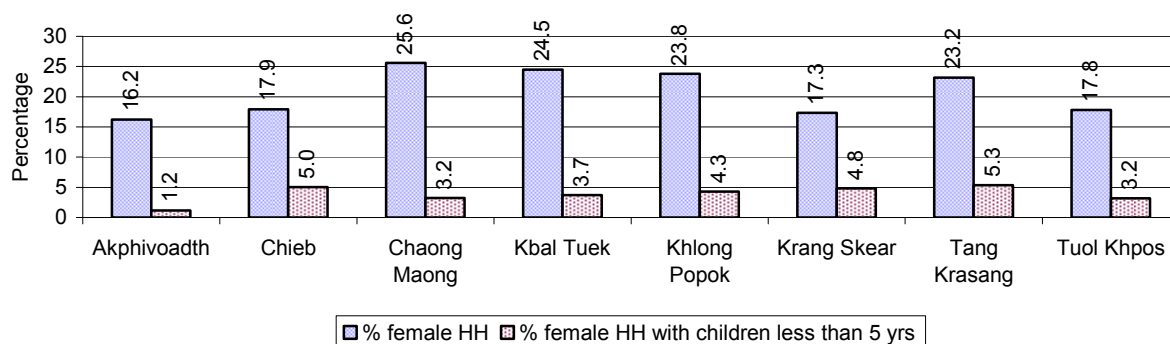

Note: Calculated as a percentage of the total number of families in each commune
HH: Headed Household

7 Indigenous People in the District

7.1 Ethnic Minorities in the District over 3 years

Race of indigenous	2006		2007		2008	
	# families	# population	# families	# population	# families	# population
Phnong	0 families	0 person(s)	0 families	0 person(s)	1 families	0 person(s)
Kouy	0 families	0 person(s)	0 families	0 person(s)	0 families	0 person(s)
Stieng	0 families	0 person(s)	0 families	0 person(s)	0 families	0 person(s)
Mil	0 families	0 person(s)	0 families	0 person(s)	0 families	0 person(s)
Kroal	0 families	0 person(s)	0 families	0 person(s)	0 families	0 person(s)
Thmorn	0 families	0 person(s)	0 families	0 person(s)	0 families	0 person(s)
Khaonh	0 families	0 person(s)	0 families	0 person(s)	0 families	0 person(s)
Tompouonn	0 families	0 person(s)	0 families	0 person(s)	0 families	0 person(s)
Charay	0 families	0 person(s)	0 families	0 person(s)	0 families	0 person(s)
Kroeung	0 families	0 person(s)	0 families	0 person(s)	0 families	0 person(s)
Kavet	0 families	0 person(s)	0 families	0 person(s)	0 families	0 person(s)
Saouch	0 families	0 person(s)	0 families	0 person(s)	0 families	0 person(s)
Lun	0 families	0 person(s)	0 families	0 person(s)	0 families	0 person(s)
Kachak	0 families	0 person(s)	0 families	0 person(s)	0 families	0 person(s)
Praov	0 families	0 person(s)	0 families	0 person(s)	0 families	0 person(s)
Others	0 families	0 person(s)	0 families	0 person(s)	0 families	0 person(s)
Total	0 families	0 person(s)	0 families	0 person(s)	1 families	0 person(s)

Note: "Others" refer to other ethnic groups which are not listed.

7.2 Other Minorities in the District over 3 years

Minority	2006		2007		2008	
	# families	# population	# families	# population	# families	# population
Khmer Islamic	215 families	991 person(s)	259 families	1,120 person(s)	372 families	1,869 person(s)
Vietnamese	2 families	6 person(s)	1 families	8 person(s)	4 families	20 person(s)
Laos	0 families	0 person(s)	0 families	0 person(s)	0 families	0 person(s)

Note: Number of indigenous and minority population are additional data, so some village may not recorded.

SECTION C: PLANS AND PROJECTS

8 Priorities and Plans

8.1 Priorities of Commune Councils for 2009 in the District by Sector

The District Priority Activity Matrix (DPAM) data are taken from the CDPD. The DPAM is used for the District Integration Workshop (DIW), to show what kind of projects the commune has proposed in their Commune Investment Plan (CIP) for 2009. Donors, departments and other agencies then consider which projects they want to support and which projects they are not interested in. This results in Temporary Agreements between the Commune Council and the Supporter (NGO, Department, private donor, etc), as shown in table 8.2

No.	Project Name	Akphivoadth	Chieb	Chaong Maong	Kbal Tuek	Khlong Popok	Krang Skear	Tang Krasang	Tuol Khpos	Req.Project
		40801	40802	40803	40804	40805	40806	40807	40808	Total
Economic										
1	Compost fertilizer training	9 training		8 training		7 training	2 training			4
2	Chemical and pesticide application training					7 training	2 training	2 training		3
3	Rice field demonstration	9 training		8 training					7 demo	3
4	Mushroom growing training								7 demo	1
5	Natural rice cultivation practice					7 training				1
6	Animal vaccination request			2 time	500 Head			50 Head	2100 Head	4
7	Village veterinary training				1 training	1 training			1 training	3
8	Animal raising training			2 training						1
9	Pig raising training					7 training				1
10	Chicken raising training					7 training				1
11	Compost making hut building								21 Compost-heap	1
12	Rice seed request								1 T	1
13	Fruit trees seedling request							350 Tree		1
14	Vegetable seeds request		2 training							1
15	Earth road construction	10384 m	4200 m	11692 m		4300 m	1200 m		12000 m	6
16	Laterite/natural gravel road construction	8665 m	5000 m	8700 m	2000 m	3600 m	3750 m		4000 m	7
17	Culvert construction	2 place		34 place		11 place		58 place	4 place	5
18	Bridger construction	70 m	30 m		30 m					3
19	Dam construction		66 m		15 m	135 m				3
20	Water gate construction	13 m		5 place		3 place				3
21	Culvert with stop logs							40 m		1

District Data Book 2009: Development Plans and Projects

No.	Project Name	Akphivoadth	Chieb	Chaong Maong	Kbal Tuek	Khlong Popok	Krang Skear	Tang Krasang	Tuol Khpos	Req.Project
		40801	40802	40803	40804	40805	40806	40807	40808	Total
	construction									
22	Canal repairing	9958 m	2200 m		3000 m	1900 m			500 m	5
23	Dam repairing	25 m								1
24	Rice bank establish			400 Kg						1
25	Cow bank			40 Head						1
26	Livestock bank								21 Head	1
Social										
1	Health/hygiene education for local people	5 training	2 time							2
2	Children immunization provision			8 time						1
3	Latrine construction	55 place	22 toilet	40 toilet			25 toilet		70 toilet	5
4	Giant water jar provision				40 Jar					1
5	Mixed wells construction			15 well						1
6	Pump wells construction		22 well			14 well	25 well	35 well	7 well	5
7	Pump wells repairing			10 well						1
8	Junior high school construction								1 building	1
9	School building			1 building				15 room		2
10	Kindergarten school construction/repair		2 building		2 building	3 place	3 class		1 building	5
11	Motivating pupil's parents for school enrollment								7 training	1
12	Teacher/volunteer teacher need		6 person							1
13	Food/meal provision to school children								4 schools	1
14	Scholarship provision to poor pupils					40 person			25 person	2
15	Electric equipment repair skill training					1 training				1
16	Youth moral education	9 training	2 training	8 training	10 time	3 training			3 training	6
17	Skill training for disabled person			1 training						1
18	Vulnerable group aid/support				1 training				1380 person	2
19	Elderly people support			6 person						1
20	Elderly association formation/support		1 Team					12 place		2

District Data Book 2009: Development Plans and Projects

No.	Project Name	Akphivoadth 40801	Chieb 40802	Chaong Maong 40803	Kbal Tuek 40804	Khlong Popok 40805	Krang Skear 40806	Tang Krasang 40807	Tuol Khpos 40808	Req.Project Total
NREM										
1	Forestry law education	9 training	2 time	9 training	2 training					4
2	Tree plantation project	5000 Tree		5000 Tree		600 Tree			100 Tree	4
3	Establishment of tree nursery		2500 Tree	1 place						2
4	Community forestry activities support				1 training				1 training	3
5	Forestry soil improvement project		1 Fishing Community							1
6	Wildlife hunting prevention strengthening					7 training			1 training	2
7	Sewage culvert system construction/rehabilitation	1793 m								2
Administration and Security										
1	Civil registration encouragement			8 training						1
2	Village level capacity building						1 training			1
3	Land law dissemination	4 training		1 training	1 training	3 training	2 training	2 training	3 training	7
4	Provision of land titles/certificates		350 doc		2000 doc	7 training			3 training	4
5	People guard activities formation/strengthening		2 time			3 training				2
6	Human right and related law education	3 training		8 training						2
Gender										
1	Gender mainstreaming in CIP	9 training	2 training	8 training		3 training			3 training	5
2	Women leadership strengthening/capacity building	1 training	2 training	1 training	1 training	1 training			1 training	6
3	Tailor skill training					1 training			1 training	2
4	Lady makeup/hair dressing skill training		1 training			1 training			1 training	3
5	Law against domestic violence dissemination	1 training	2 training	1 training		3 training	2 training	2 training	3 training	7

Source: CDPD – District Priority Matrix

8.2 Temporary Agreements by Commune, for 2009²

At the District Integration Workshop (DIW) the Supporters (donors, agencies, private donors, NGOs, etc.) identify which projects/activities they would like to support or they put forward their own projects to be implemented in a particular commune. Once there is agreement between Commune Councils and Supporters on specific projects a **Temporary Agreement** is signed by the commune and the Supporter to show their mutual commitment to the identified projects/activities.

It is important to keep in mind that such Temporary Agreements do not necessarily result in implementation.

8.2.1 Temporary Agreements for 2009 as per DIW 2008 for Commune: Akphivoadth

Commune GIS	Commune	Temporary Agreements				Supporter	Funding Source	Listed in CIP befor DIW
		Project Name	Quantity	Unit	Est.Cost (K.Riels)			
Economic								
40801	Akphivoadth	Partner families visit	2	person	0	Lutheran World Federation/Department for world Service		<input type="checkbox"/>
40801	Akphivoadth	Village bank meeting	4	training	0	Lutheran World Federation/Department for world Service		<input type="checkbox"/>
40801	Akphivoadth	Village bank workshop	1	training	0	Lutheran World Federation/Department for world Service		<input type="checkbox"/>
40801	Akphivoadth	New village bank committee election	1	training	0	Lutheran World Federation/Department for world Service		<input type="checkbox"/>
40801	Akphivoadth	Farmer field school group meeting support	12	training	0	Lutheran World Federation/Department for world Service		<input type="checkbox"/>
40801	Akphivoadth	Vegetable growing training	2	training	0	Lutheran World Federation/Department for world Service		<input type="checkbox"/>
40801	Akphivoadth	Pig raising training	2	training	0	Lutheran World Federation/Department for world Service		<input type="checkbox"/>
40801	Akphivoadth	Chicken raising training	1	training	0	Lutheran World		<input type="checkbox"/>

² Not all the data from the CDPD has been translated to English, this has resulted in some cells in the TA tables being blank.

District Data Book 2009: Development Plans and Projects

Commune GIS	Commune	Temporary Agreements				Supporter	Funding Source	Listed in CIP before DIW
		Project Name	Quantity	Unit	Est.Cost (K.Riels)			
						Federation/Department for world Service		
40801	Akphivoadth	Home vegetable garden training	2	training	0	Lutheran World Federation/Department for world Service		<input type="checkbox"/>
40801	Akphivoadth	Integrated farming systems training	3	training	0	Lutheran World Federation/Department for world Service		<input type="checkbox"/>
40801	Akphivoadth	Village bank management training	1	training	0	Lutheran World Federation/Department for world Service		<input type="checkbox"/>
40801	Akphivoadth	Nutrition training for farmer school and partner families	2	training	0	Lutheran World Federation/Department for world Service		<input type="checkbox"/>
40801	Akphivoadth	Nutrition training for farmer school and partner families	1	training	0	Lutheran World Federation/Department for world Service		<input type="checkbox"/>
40801	Akphivoadth	Networking concept training	1	training	0	Lutheran World Federation/Department for world Service		<input type="checkbox"/>
40801	Akphivoadth	Partner families approach evaluation	2	training	0	Lutheran World Federation/Department for world Service		<input type="checkbox"/>
40801	Akphivoadth	Planning formulation for partner families	2	training	0	Lutheran World Federation/Department for world Service		<input type="checkbox"/>
40801	Akphivoadth	Partner families approach evaluation	1	training	0	Lutheran World Federation/Department for world Service		<input type="checkbox"/>
40801	Akphivoadth	Rice crop protection training	1	training	0	Department of Agriculture Forestry and Fisheries		<input type="checkbox"/>
40801	Akphivoadth	Compost fertilizer training	4	training	0	Department of Agriculture Forestry		<input checked="" type="checkbox"/>

District Data Book 2009: Development Plans and Projects

Commune GIS	Commune	Temporary Agreements				Supporter	Funding Source	Listed in CIP before DIW
		Project Name	Quantity	Unit	Est.Cost (K.Riels)			
						and Fisheries		
40801	Akphivoadth	Rice field demonstration	2	training	0	Lutheran World Federation/Department for world Service		✓
40801	Akphivoadth	Culvert construct	2	place	0	Lutheran World Federation/Department for world Service		✓
40801	Akphivoadth	Irrigation canal rehabilitation	9958	m	0	Department of Rural Development		✓
40801	Akphivoadth	Vegetable seeds supply	86	Kg	0	Lutheran World Federation/Department for world Service		<input type="checkbox"/>
40801	Akphivoadth	Village bank association committee and village bank committee meeting	2	training	0	Lutheran World Federation/Department for world Service		<input type="checkbox"/>
40801	Akphivoadth	First aid training	2	training	0	Lutheran World Federation/Department for world Service		<input type="checkbox"/>
40801	Akphivoadth	Drought resistant agriculture technique dissemination	8	training	0	Lutheran World Federation/Department for world Service		<input type="checkbox"/>
40801	Akphivoadth	Village community bank member meeting support	4	training	0	Lutheran World Federation/Department for world Service		<input type="checkbox"/>
40801	Akphivoadth	Village bank audit training and self help group	1	training	0	Lutheran World Federation/Department for world Service		<input type="checkbox"/>
40801	Akphivoadth	Funding support to VDC	2	time	0	Lutheran World Federation/Department for world Service		<input type="checkbox"/>
40801	Akphivoadth	Fund support for village bank	2	time	0	Lutheran World Federation/Department for world Service		<input type="checkbox"/>
40801	Akphivoadth	Drought resistant agriculture technique	1	training	0	Lutheran World		<input type="checkbox"/>

District Data Book 2009: Development Plans and Projects

Commune GIS	Commune	Temporary Agreements				Supporter	Funding Source	Listed in CIP before DIW
		Project Name	Quantity	Unit	Est.Cost (K.Riels)			
		training				Federation/Department for world Service		
40801	Akphivoadth	Firewood saving stove provision to community members	10	set	0	Lutheran World Federation/Department for world Service		<input type="checkbox"/>
Social								
40801	Akphivoadth	Partner family sending children to school facilitation	1	training	0	Lutheran World Federation/Department for world Service		<input type="checkbox"/>
40801	Akphivoadth	HIV/AIDS world day organizing	1	training	0	Lutheran World Federation/Department for world Service		<input type="checkbox"/>
40801	Akphivoadth	Art performance about HIV/AIDS	2	training	0	Lutheran World Federation/Department for world Service		<input type="checkbox"/>
40801	Akphivoadth	Water and sanitation dissemination	2	training	0	Lutheran World Federation/Department for world Service		<input type="checkbox"/>
40801	Akphivoadth	HIV/AIDS carrier attendant training	1	training	0	Lutheran World Federation/Department for world Service		<input type="checkbox"/>
40801	Akphivoadth	HIV/AIDS peer education and literacy class	1	training	0	Lutheran World Federation/Department for world Service		<input type="checkbox"/>
40801	Akphivoadth	Village health volunteer training	1	training	0	Lutheran World Federation/Department for world Service		<input type="checkbox"/>
40801	Akphivoadth	Khmer's cultures and customs dissemination	1	training	480	Department of Culture and Fine Arts		<input type="checkbox"/>
40801	Akphivoadth	Literacy day, national celebration	1	time	0	Lutheran World Federation/Department for world Service		<input type="checkbox"/>
40801	Akphivoadth	Village library supports and books purchasing	1	schools	0	Lutheran World Federation/Department		<input type="checkbox"/>

District Data Book 2009: Development Plans and Projects

Commune GIS	Commune	Temporary Agreements				Supporter	Funding Source	Listed in CIP before DIW
		Project Name	Quantity	Unit	Est.Cost (K.Riels)			
						for world Service		
40801	Akphivoadth	Water day	1	training	0	Lutheran World Federation/Department for world Service		<input type="checkbox"/>
40801	Akphivoadth	Youth moral education	1	training	0	Lutheran World Federation/Department for world Service		✓
40801	Akphivoadth	HIV/AIDS workshop for peer educators and VHV	1	training	0	Lutheran World Federation/Department for world Service		<input type="checkbox"/>
40801	Akphivoadth	Water filter buckets provision	10	Container	0	Lutheran World Federation/Department for world Service		<input type="checkbox"/>
40801	Akphivoadth	New job creation training	1	training	0	Lutheran World Federation/Department for world Service		<input type="checkbox"/>
40801	Akphivoadth	School materials support to poor pupils	40	training	0	Lutheran World Federation/Department for world Service		<input type="checkbox"/>
40801	Akphivoadth	Pump wells construction	9	training	0	Lutheran World Federation/Department for world Service		<input type="checkbox"/>
40801	Akphivoadth	Wedding make up and hair dressing skills training	1	training	0	Lutheran World Federation/Department for world Service		<input type="checkbox"/>
40801	Akphivoadth	Weaving skills straining	1	training	0	Lutheran World Federation/Department for world Service		<input type="checkbox"/>
40801	Akphivoadth	Food security concept training	3	training	0	Lutheran World Federation/Department for world Service		<input type="checkbox"/>
40801	Akphivoadth	Pump wells repair	1	time	0	Lutheran World Federation/Department for world Service		<input type="checkbox"/>

District Data Book 2009: Development Plans and Projects

Commune GIS	Commune	Temporary Agreements				Supporter	Funding Source	Listed in CIP before DIW
		Project Name	Quantity	Unit	Est.Cost (K.Riels)			
40801	Akphivoadth	Water user group committee meeting	1	training	0	Lutheran World Federation/Department for world Service		<input type="checkbox"/>
40801	Akphivoadth	HIV/AIDS blood test equipment supply	1	set	0	Lutheran World Federation/Department for world Service		<input type="checkbox"/>
40801	Akphivoadth	Water user group committee training	1	training	0	Lutheran World Federation/Department for world Service		<input type="checkbox"/>
40801	Akphivoadth	Malaria and dengue fever combated campaign	3	training	0	Lutheran World Federation/Department for world Service		<input type="checkbox"/>
40801	Akphivoadth	Health care dissemination to community	3	training	0	Lutheran World Federation/Department for world Service		<input type="checkbox"/>
40801	Akphivoadth	HIV/AIDS education for new couple at literacy classes	1	training	0	Lutheran World Federation/Department for world Service		<input type="checkbox"/>
40801	Akphivoadth	Materials support of VHV	1	set	0	Lutheran World Federation/Department for world Service		<input type="checkbox"/>
40801	Akphivoadth	Food assistance to HIV/AIDS carriers	1	training	0	Lutheran World Federation/Department for world Service		<input type="checkbox"/>
40801	Akphivoadth	HIV/AIDS district committee meeting	1	training	0	Lutheran World Federation/Department for world Service		<input type="checkbox"/>
40801	Akphivoadth	BT awareness training	1	training	0	Lutheran World Federation/Department for world Service		<input type="checkbox"/>
40801	Akphivoadth	Water user group training	1	training	0	Lutheran World Federation/Department for world Service		<input type="checkbox"/>
NREM								

District Data Book 2009: Development Plans and Projects

Commune GIS	Commune	Temporary Agreements				Supporter	Funding Source	Listed in CIP before DIW
		Project Name	Quantity	Unit	Est.Cost (K.Riels)			
40801	Akphivoadth	Environmental awareness and law education	1	training	0	Lutheran World Federation/Department for world Service		<input type="checkbox"/>
40801	Akphivoadth	NRM concept dissemination	1	training	0	Lutheran World Federation/Department for world Service		<input type="checkbox"/>
40801	Akphivoadth	NRM committee meeting	1	training	0	Lutheran World Federation/Department for world Service		<input type="checkbox"/>
40801	Akphivoadth	Fruit tree seedling support for community members	120	Tree	0	Lutheran World Federation/Department for world Service		<input type="checkbox"/>
40801	Akphivoadth	World climates change training	2	training	0	Lutheran World Federation/Department for world Service		<input type="checkbox"/>
40801	Akphivoadth	Forestry community training	2	training	0	Lutheran World Federation/Department for world Service		<input type="checkbox"/>
40801	Akphivoadth	Environmental day celebration-dissemination	2	training	0	Lutheran World Federation/Department for world Service		<input type="checkbox"/>
40801	Akphivoadth	Slope management training	1	training	0	Lutheran World Federation/Department for world Service		<input type="checkbox"/>
40801	Akphivoadth	Environmental concept education	1	training	0	Lutheran World Federation/Department for world Service		<input type="checkbox"/>
40801	Akphivoadth	Disaster management training to community	3	training	0	Lutheran World Federation/Department for world Service		<input type="checkbox"/>
40801	Akphivoadth	Earth road repair/construction	10884	training	0	Christian Children's Fund		✓
Administration and Security								
40801	Akphivoadth	Community development concept training	1	training	0	Lutheran World		<input type="checkbox"/>

District Data Book 2009: Development Plans and Projects

Commune GIS	Commune	Temporary Agreements				Supporter	Funding Source	Listed in CIP before DIW
		Project Name	Quantity	Unit	Est.Cost (K.Riels)			
						Federation/Department for world Service		
40801	Akphivoadth	VDC new election	1	training	0	Lutheran World Federation/Department for world Service		<input type="checkbox"/>
40801	Akphivoadth	VDC election facilitation and CBOs	1	time	0	Lutheran World Federation/Department for world Service		<input type="checkbox"/>
40801	Akphivoadth	VDC, village authorities, CBO, community member skills training and network creation	1	time	0	Lutheran World Federation/Department for world Service		<input type="checkbox"/>
40801	Akphivoadth	Annual CC evaluation facilitation	1	time	0	Lutheran World Federation/Department for world Service		<input type="checkbox"/>
40801	Akphivoadth	Annual CC development planning facilitation	1	training	0	Lutheran World Federation/Department for world Service		<input type="checkbox"/>
40801	Akphivoadth	Meeting between CC and NGO staffs	1	training	0	Lutheran World Federation/Department for world Service		<input type="checkbox"/>
40801	Akphivoadth	Study tour outside project coverage area	1	training	0	Lutheran World Federation/Department for world Service		<input type="checkbox"/>
40801	Akphivoadth	Participatory monitoring and evaluation training	1	training	0	Lutheran World Federation/Department for world Service		<input type="checkbox"/>
40801	Akphivoadth	Marriage law training	6	training	0	Lutheran World Federation/Department for world Service		<input type="checkbox"/>
40801	Akphivoadth	Meeting facilitation skills training	1	training	0	Lutheran World Federation/Department for world Service		<input type="checkbox"/>
40801	Akphivoadth	Leadership training and team development training	1	training	0	Lutheran World Federation/Department		<input type="checkbox"/>

District Data Book 2009: Development Plans and Projects

Commune GIS	Commune	Temporary Agreements				Supporter	Funding Source	Listed in CIP before DIW
		Project Name	Quantity	Unit	Est.Cost (K.Riels)			
						for world Service		
40801	Akphivoadth	VDC, village authorities, CBO, community member skills training and network creation	1	time	0	Lutheran World Federation/Department for world Service		<input type="checkbox"/>
40801	Akphivoadth	Land law dissemination	3	training	0	Lutheran World Federation/Department for world Service		✓
40801	Akphivoadth	Study tour in the project coverage area	1	training	0	Lutheran World Federation/Department for world Service		<input type="checkbox"/>
40801	Akphivoadth	Partner families capacity building	2	family	0	Lutheran World Federation/Department for world Service		<input type="checkbox"/>
40801	Akphivoadth	Advocacy training at local level	2	training	0	Lutheran World Federation/Department for world Service		<input type="checkbox"/>
40801	Akphivoadth	Human rights based concept training	4	training	0	Lutheran World Federation/Department for world Service		<input type="checkbox"/>
40801	Akphivoadth	Penal code law training	2	training	0	Lutheran World Federation/Department for world Service		<input type="checkbox"/>
40801	Akphivoadth	Youth group formation	1	Team	0	Lutheran World Federation/Department for world Service		<input type="checkbox"/>
40801	Akphivoadth	Participatory poverty reduction method training	1	training	0	Lutheran World Federation/Department for world Service		<input type="checkbox"/>
40801	Akphivoadth	Village information board installation	2	training	0	Lutheran World Federation/Department for world Service		<input type="checkbox"/>
40801	Akphivoadth	Village meeting room construction	1	time	0	Lutheran World Federation/Department for world Service		<input type="checkbox"/>

District Data Book 2009: Development Plans and Projects

Commune GIS	Commune	Temporary Agreements				Supporter	Funding Source	Listed in CIP before DIW
		Project Name	Quantity	Unit	Est.Cost (K.Riels)			
40801	Akphivoadth	VDC annual meeting support	1	training	0	Lutheran World Federation/Department for world Service		<input type="checkbox"/>
40801	Akphivoadth	VDC quarterly meeting support	4	training	0	Lutheran World Federation/Department for world Service		<input type="checkbox"/>
40801	Akphivoadth	VDC monthly meeting support	12	training	0	Lutheran World Federation/Department for world Service		<input type="checkbox"/>
40801	Akphivoadth	Community resource mobilization training	1	training	0	Lutheran World Federation/Department for world Service		<input type="checkbox"/>
40801	Akphivoadth	Participatory village assessment training	1	training	0	Lutheran World Federation/Department for world Service		<input type="checkbox"/>
40801	Akphivoadth	Project proposal writing training	1	training	0	Lutheran World Federation/Department for world Service		<input type="checkbox"/>
40801	Akphivoadth	Project planning formulation	1	training	0	Lutheran World Federation/Department for world Service		<input type="checkbox"/>
Gender								
40801	Akphivoadth	Human rights dissemination	1	training	0	Lutheran World Federation/Department for world Service		<input type="checkbox"/>
40801	Akphivoadth	International women's day celebration	1	training	0	Lutheran World Federation/Department for world Service		<input type="checkbox"/>
40801	Akphivoadth	Human rights day celebration	1	training	0	Lutheran World Federation/Department for world Service		<input type="checkbox"/>
40801	Akphivoadth	Compassion approach training	1	training	0	Lutheran World Federation/Department for world Service		<input type="checkbox"/>

Commune GIS	Commune	Temporary Agreements				Supporter	Funding Source	Listed in CIP before DIW
		Project Name	Quantity	Unit	Est.Cost (K.Riels)			
40801	Akphivoadth	Domestic violence prevention awareness dissemination	1	training	0	Lutheran World Federation/Department for world Service		<input type="checkbox"/>
40801	Akphivoadth	International children's day celebration	1	training	0	Lutheran World Federation/Department for world Service		<input type="checkbox"/>
40801	Akphivoadth	Woman group formation	1	Team	0	Lutheran World Federation/Department for world Service		<input type="checkbox"/>

8.2.2 Temporary Agreements for 2009 as per DIW 2008 for Commune: Chieb

Commune GIS	Commune	Temporary Agreements				Supporter	Funding Source	Listed in CIP befor DIW
		Project Name	Quantity	Unit	Est.Cost (K.Riels)			
Economic								
40802	Chieb	Rice demonstration day	2	place	400	Lutheran World Federation/Department for world Service		<input type="checkbox"/>
40802	Chieb	Culvert construct	19	place	3000	Lutheran World Federation/Department for world Service		<input type="checkbox"/>
40802	Chieb	Village road construction	9	Line	10000	Lutheran World Federation/Department for world Service		<input type="checkbox"/>
40802	Chieb	Self-help group meeting support	16	Team	500	Lutheran World Federation/Department for world Service		<input type="checkbox"/>
40802	Chieb	Farmer association workshop	1	Time	400	Lutheran World Federation/Department for world Service		<input type="checkbox"/>
40802	Chieb	Farmer school principle training	11	training	500	Lutheran World Federation/Department for world Service		<input type="checkbox"/>

District Data Book 2009: Development Plans and Projects

Commune GIS	Commune	Temporary Agreements				Supporter	Funding Source	Listed in CIP befor DIW
		Project Name	Quantity	Unit	Est.Cost (K.Riels)			
40802	Chieb	Rice storehouse building	1	place	10000	Lutheran World Federation/Department for world Service		<input type="checkbox"/>
40802	Chieb	Farmer association management training	1	training	400	Lutheran World Federation/Department for world Service		<input type="checkbox"/>
40802	Chieb	Farmer co-operative election	1	Team	400	Lutheran World Federation/Department for world Service		<input type="checkbox"/>
40802	Chieb	Art performance materials support	1	set	1000	Lutheran World Federation/Department for world Service		<input type="checkbox"/>
40802	Chieb	Weaving equipment	2	set	1000	Lutheran World Federation/Department for world Service		<input type="checkbox"/>
40802	Chieb	Village information board installation	11	place	300	Lutheran World Federation/Department for world Service		<input type="checkbox"/>
40802	Chieb	New job creation training	2	training	200	Lutheran World Federation/Department for world Service		<input type="checkbox"/>
40802	Chieb	Repair village road	4	Line	10000	Lutheran World Federation/Department for world Service		<input type="checkbox"/>
40802	Chieb	Farmer school demonstration	11	place	500	Lutheran World Federation/Department for world Service		<input type="checkbox"/>
40802	Chieb	Agricultural tools for farmer school	1	Team	200	Lutheran World Federation/Department for world Service		<input type="checkbox"/>
40802	Chieb	Farmer field school group meeting support	132	Time	1000	Lutheran World Federation/Department for world Service		<input type="checkbox"/>
40802	Chieb	Compost-making training	11	training	600	Lutheran World		<input type="checkbox"/>

District Data Book 2009: Development Plans and Projects

Commune GIS	Commune	Temporary Agreements				Supporter	Funding Source	Listed in CIP befor DIW
		Project Name	Quantity	Unit	Est.Cost (K.Riels)			
						Federation/Department for world Service		
40802	Chieb	Vegetable growing training	11	training	500	Lutheran World Federation/Department for world Service		<input type="checkbox"/>
40802	Chieb	Rice yield increasing technique training	11	training	500	Lutheran World Federation/Department for world Service		<input type="checkbox"/>
40802	Chieb	Fish raising training	1	training	200	Lutheran World Federation/Department for world Service		<input type="checkbox"/>
40802	Chieb	Pig raising training	11	training	500	Lutheran World Federation/Department for world Service		<input type="checkbox"/>
40802	Chieb	Chicken raising training	11	training	500	Lutheran World Federation/Department for world Service		<input type="checkbox"/>
40802	Chieb	Family vegetable home garden training	11	training	400	Lutheran World Federation/Department for world Service		<input type="checkbox"/>
40802	Chieb	Integrated farming systems training	11	training	400	Lutheran World Federation/Department for world Service		<input type="checkbox"/>
40802	Chieb	Woman group formation	11	Team	500	Lutheran World Federation/Department for world Service		<input type="checkbox"/>
40802	Chieb	Rice bank	2	place	1000	Lutheran World Federation/Department for world Service		<input type="checkbox"/>
40802	Chieb	Pig, chicken and duck raising training	2	training	400	Centre d'Etude et de Development Agricole Cambodgien		<input type="checkbox"/>
40802	Chieb	Rice crop demonstration training	1	training	300	Centre d'Etude et de Development Agricole		<input type="checkbox"/>

District Data Book 2009: Development Plans and Projects

Commune GIS	Commune	Temporary Agreements				Supporter	Funding Source	Listed in CIP befor DIW
		Project Name	Quantity	Unit	Est.Cost (K.Riels)			
						Cambodgien		
40802	Chieb	Dam construction	4	place	10000	Lutheran World Federation/Department for world Service		✓
40802	Chieb	Compost-making training	2	training	400	Centre d'Etude et de Development Agricole Cambodgien		□
40802	Chieb	Farmer co-operative meeting support	4	Time	500	Lutheran World Federation/Department for world Service		□
40802	Chieb	VDC quarterly meeting support	4	training	200	Lutheran World Federation/Department for world Service		□
40802	Chieb	Bridge construction	7	m	15000	Lutheran World Federation/Department for world Service		✓
40802	Chieb	Eco-system of rice intensification (S.R.I) training	1	time	300	Centre d'Etude et de Development Agricole Cambodgien		□
40802	Chieb	Small scale irrigation system construction	2	place	800	Lutheran World Federation/Department for world Service		□
40802	Chieb	Dam repair	1	place	500	Lutheran World Federation/Department for world Service		□
40802	Chieb	Meeting between CCs and NGO staffs	4	training	300	Lutheran World Federation/Department for world Service		□
40802	Chieb	Community training supported by CC	11	training	300	Lutheran World Federation/Department for world Service		□
40802	Chieb	Community development concept training	11	training	200	Lutheran World Federation/Department for world Service		□

District Data Book 2009: Development Plans and Projects

Commune GIS	Commune	Temporary Agreements				Supporter	Funding Source	Listed in CIP befor DIW
		Project Name	Quantity	Unit	Est.Cost (K.Riels)			
40802	Chieb	Participatory poverty reduction method training	3	training	300	Lutheran World Federation/Department for world Service		<input type="checkbox"/>
40802	Chieb	Project planning support	3	training	100	Lutheran World Federation/Department for world Service		<input type="checkbox"/>
40802	Chieb	Village participatory evaluation training	3	training	100	Lutheran World Federation/Department for world Service		<input type="checkbox"/>
40802	Chieb	Community resource mobilization training	3	training	300	Lutheran World Federation/Department for world Service		<input type="checkbox"/>
40802	Chieb	Family development planning formulation training	10	training	1000	Lutheran World Federation/Department for world Service		<input type="checkbox"/>
40802	Chieb	VDC monthly meeting support	12	training	1200	Lutheran World Federation/Department for world Service		<input type="checkbox"/>
40802	Chieb	VDC annual workshop	1	training	100	Lutheran World Federation/Department for world Service		<input type="checkbox"/>
40802	Chieb	Small canal construction	2	place	800	Lutheran World Federation/Department for world Service		<input type="checkbox"/>
Social								
40802	Chieb	Nutrition awareness training	2	training	400	Lutheran World Federation/Department for world Service		<input type="checkbox"/>
40802	Chieb	Art performance about HIV/AIDS	2	time	100	Lutheran World Federation/Department for world Service		<input type="checkbox"/>
40802	Chieb	Safe water dissemination	22	training	1000	Lutheran World Federation/Department for world Service		<input type="checkbox"/>

District Data Book 2009: Development Plans and Projects

Commune GIS	Commune	Temporary Agreements				Supporter	Funding Source	Listed in CIP befor DIW
		Project Name	Quantity	Unit	Est.Cost (K.Riels)			
40802	Chieb	HIV/AIDS district committee training	1	training	100	Lutheran World Federation/Department for world Service		<input type="checkbox"/>
40802	Chieb	Literacy teacher training	8	person	2000	Lutheran World Federation/Department for world Service		<input type="checkbox"/>
40802	Chieb	Irrigation wells construction	1	place	600	Lutheran World Federation/Department for world Service		<input type="checkbox"/>
40802	Chieb	Literacy class operation	8	class	4000	Lutheran World Federation/Department for world Service		<input type="checkbox"/>
40802	Chieb	Literacy certificate provision	120	person	1000	Lutheran World Federation/Department for world Service		<input type="checkbox"/>
40802	Chieb	Village library supports and books purchasing	11	place	8000	Lutheran World Federation/Department for world Service		<input type="checkbox"/>
40802	Chieb	HIV/AIDS consultation for the monks	1	training	100	Lutheran World Federation/Department for world Service		<input type="checkbox"/>
40802	Chieb	Nutrition awareness refresher training	2	training	400	Lutheran World Federation/Department for world Service		<input type="checkbox"/>
40802	Chieb	Tuberculosis awareness training	2	training	200	Lutheran World Federation/Department for world Service		<input type="checkbox"/>
40802	Chieb	Village health volunteer training	2	training	300	Lutheran World Federation/Department for world Service		<input type="checkbox"/>
40802	Chieb	Literacy day, national celebration	1	place	1000	Lutheran World Federation/Department for world Service		<input type="checkbox"/>
40802	Chieb	Wells repairing technique training	2	training	200	Lutheran World		<input type="checkbox"/>

District Data Book 2009: Development Plans and Projects

Commune GIS	Commune	Temporary Agreements				Supporter	Funding Source	Listed in CIP befor DIW
		Project Name	Quantity	Unit	Est.Cost (K.Riels)			
						Federation/Department for world Service		
40802	Chieb	Rain water storage construction	263	place	4000	Lutheran World Federation/Department for world Service		<input type="checkbox"/>
40802	Chieb	Water filter buckets provision	324	family	4000	Lutheran World Federation/Department for world Service		<input type="checkbox"/>
40802	Chieb	Khmer's cultures and customs dissemination	1	time	480	Department of Culture and Fine Arts		<input type="checkbox"/>
40802	Chieb	Motivating parents to send their kids to school	10	family	800	Centre d'Etude et de Development Agricole Cambodgien		<input type="checkbox"/>
40802	Chieb	Pump wells construction	24	well	5000	Lutheran World Federation/Department for world Service		✓
40802	Chieb	Teacher/volunteer teacher need	8	person	2000	Lutheran World Federation/Department for world Service		✓
40802	Chieb	Self-support group formation	4	Team	400	Lutheran World Federation/Department for world Service		<input type="checkbox"/>
40802	Chieb	Networking concept training	11	training	400	Lutheran World Federation/Department for world Service		<input type="checkbox"/>
40802	Chieb	Scholarship support for poor pupils	307	family	2000	Lutheran World Federation/Department for world Service		<input type="checkbox"/>
40802	Chieb	Youth group formation	11	Team	500	Lutheran World Federation/Department for world Service		<input type="checkbox"/>
40802	Chieb	Compassion approach training	3	training	250	Lutheran World Federation/Department for world Service		<input type="checkbox"/>

District Data Book 2009: Development Plans and Projects

Commune GIS	Commune	Temporary Agreements				Supporter	Funding Source	Listed in CIP befor DIW
		Project Name	Quantity	Unit	Est.Cost (K.Riels)			
40802	Chieb	Penal code law training	11	training	500	Lutheran World Federation/Department for world Service		<input type="checkbox"/>
40802	Chieb	School committee meeting	12	Time	240	Lutheran World Federation/Department for world Service		<input type="checkbox"/>
40802	Chieb	Partner family sending children to school facilitation	109	family	4000	Lutheran World Federation/Department for world Service		<input type="checkbox"/>
40802	Chieb	Partner families home visit	120	family	1000	Lutheran World Federation/Department for world Service		<input type="checkbox"/>
40802	Chieb	HIV/AIDS carrier attendant training	1	training	100	Lutheran World Federation/Department for world Service		<input type="checkbox"/>
40802	Chieb	Market networking training	1	training	400	Lutheran World Federation/Department for world Service		<input type="checkbox"/>
40802	Chieb	Village bank meeting	4	Time	500	Lutheran World Federation/Department for world Service		<input type="checkbox"/>
40802	Chieb	Village bank management training	1	training	200	Lutheran World Federation/Department for world Service		<input type="checkbox"/>
40802	Chieb	Hair dressing skills training	13	place	500	Lutheran World Federation/Department for world Service		<input type="checkbox"/>
40802	Chieb	Weaving skills straining	7	person	300	Lutheran World Federation/Department for world Service		<input type="checkbox"/>
40802	Chieb	Motorcycle repairing skill training	18	person	1000	Lutheran World Federation/Department for world Service		<input type="checkbox"/>
40802	Chieb	Village bank fund support	1	Team	400	Lutheran World		<input type="checkbox"/>

District Data Book 2009: Development Plans and Projects

Commune GIS	Commune	Temporary Agreements				Supporter	Funding Source	Listed in CIP befor DIW
		Project Name	Quantity	Unit	Est.Cost (K.Riels)			
						Federation/Department for world Service		
40802	Chieb	Village bank workshop	1	Time	200	Lutheran World Federation/Department for world Service		<input type="checkbox"/>
40802	Chieb	VDC fund support	98	Team	2000	Lutheran World Federation/Department for world Service		<input type="checkbox"/>
40802	Chieb	Village bank audit training and self help group	1	training	200	Lutheran World Federation/Department for world Service		<input type="checkbox"/>
40802	Chieb	HIV/AIDS world day organizing	1	training	300	Lutheran World Federation/Department for world Service		<input type="checkbox"/>
40802	Chieb	Village bank committee meeting	11	Time	500	Lutheran World Federation/Department for world Service		<input type="checkbox"/>
40802	Chieb	Peer education training	2	training	200	Lutheran World Federation/Department for world Service		<input type="checkbox"/>
40802	Chieb	First aid training	1	training	500	Lutheran World Federation/Department for world Service		<input type="checkbox"/>
40802	Chieb	Facilitation skill training	1	training	400	Lutheran World Federation/Department for world Service		<input type="checkbox"/>
40802	Chieb	First aid refresher training	1	training	400	Lutheran World Federation/Department for world Service		<input type="checkbox"/>
40802	Chieb	Family pond construction	1	place	600	Lutheran World Federation/Department for world Service		<input type="checkbox"/>
40802	Chieb	Loan fund for pupils	7	person	1000	Lutheran World Federation/Department		<input type="checkbox"/>

District Data Book 2009: Development Plans and Projects

Commune GIS	Commune	Temporary Agreements				Supporter	Funding Source	Listed in CIP befor DIW
		Project Name	Quantity	Unit	Est.Cost (K.Riels)			
						for world Service		
40802	Chieb	HIV/AIDS workshop for peer educators and VHV	1	Time	240	Lutheran World Federation/Department for world Service		<input type="checkbox"/>
40802	Chieb	Food security concept training	3	training	800	Lutheran World Federation/Department for world Service		<input type="checkbox"/>
40802	Chieb	Water user group committee meeting	22	place	1000	Lutheran World Federation/Department for world Service		<input type="checkbox"/>
40802	Chieb	Food stuff supply to HIV/AIDS carriers	19	person	500	Lutheran World Federation/Department for world Service		<input type="checkbox"/>
40802	Chieb	Water user group formation	9	Team	500	Lutheran World Federation/Department for world Service		<input type="checkbox"/>
40802	Chieb	Water user's committee formation	24	Team	1000	Lutheran World Federation/Department for world Service		<input type="checkbox"/>
40802	Chieb	Water user committee training	36	training	1000	Lutheran World Federation/Department for world Service		<input type="checkbox"/>
40802	Chieb	Pump wells repair	20	well	2000	Lutheran World Federation/Department for world Service		<input type="checkbox"/>
40802	Chieb	Food processing training	2	training	400	Lutheran World Federation/Department for world Service		<input type="checkbox"/>
40802	Chieb	HIV/AIDS blood test	19	person	200	Lutheran World Federation/Department for world Service		<input type="checkbox"/>
40802	Chieb	HIV/AIDS carriers meeting	12	Time	200	Lutheran World Federation/Department for world Service		<input type="checkbox"/>

District Data Book 2009: Development Plans and Projects

Commune GIS	Commune	Temporary Agreements				Supporter	Funding Source	Listed in CIP befor DIW
		Project Name	Quantity	Unit	Est.Cost (K.Riels)			
40802	Chieb	Malaria and dengue fever prevention campaign	11	place	2000	Lutheran World Federation/Department for world Service		<input type="checkbox"/>
40802	Chieb	Health care dissemination to community	2	place	400	Lutheran World Federation/Department for world Service		<input type="checkbox"/>
40802	Chieb	HIV/AIDS education for new couple at literacy classes	2	place	400	Lutheran World Federation/Department for world Service		<input type="checkbox"/>
40802	Chieb	Materials support of VHV	1	Time	400	Lutheran World Federation/Department for world Service		<input type="checkbox"/>
40802	Chieb	Water day	1	place	100	Lutheran World Federation/Department for world Service		<input type="checkbox"/>
40802	Chieb	HIV/AIDS district committee meeting	4	Time	400	Lutheran World Federation/Department for world Service		<input type="checkbox"/>
NREM								
40802	Chieb	NRM concept dissemination	1	training	400	Lutheran World Federation/Department for world Service		<input type="checkbox"/>
40802	Chieb	Environmental day celebration-dissemination	1	place	1000	Lutheran World Federation/Department for world Service		<input type="checkbox"/>
40802	Chieb	Slope management training	11	training	500	Lutheran World Federation/Department for world Service		<input type="checkbox"/>
40802	Chieb	World climates change training	3	training	800	Lutheran World Federation/Department for world Service		<input type="checkbox"/>
40802	Chieb	Forestry community training	1	training	400	Lutheran World Federation/Department for world Service		<input type="checkbox"/>

District Data Book 2009: Development Plans and Projects

Commune GIS	Commune	Temporary Agreements				Supporter	Funding Source	Listed in CIP befor DIW
		Project Name	Quantity	Unit	Est.Cost (K.Riels)			
40802	Chieb	Environmental awareness and law education	3	training	500	Lutheran World Federation/Department for world Service		<input type="checkbox"/>
40802	Chieb	Drought resistant agriculture technique training	3	training	600	Lutheran World Federation/Department for world Service		<input type="checkbox"/>
40802	Chieb	Drought resistant agriculture technique dissemination	11	training	1000	Lutheran World Federation/Department for world Service		<input type="checkbox"/>
40802	Chieb	Environmental pollution caused by waste awareness education	1	place	400	Department of Environment		<input type="checkbox"/>
40802	Chieb	Environmental concept education	11	training	1000	Lutheran World Federation/Department for world Service		<input type="checkbox"/>
40802	Chieb	Environment impact assessment	1	Time	400	Lutheran World Federation/Department for world Service		<input type="checkbox"/>
Administration and Security								
40802	Chieb	Disaster management planning training	1	training	400	Lutheran World Federation/Department for world Service		<input type="checkbox"/>
40802	Chieb	Project proposal writing training	1	training	100	Lutheran World Federation/Department for world Service		<input type="checkbox"/>
40802	Chieb	Good governance training	1	training	100	Lutheran World Federation/Department for world Service		<input type="checkbox"/>
40802	Chieb	Community development concept training	1	training	200	Lutheran World Federation/Department for world Service		<input type="checkbox"/>
40802	Chieb	Conflict resolution training	1	training	200	Lutheran World Federation/Department for world Service		<input type="checkbox"/>
40802	Chieb	Meeting facilitation skills training	1	training	300	Lutheran World		<input type="checkbox"/>

District Data Book 2009: Development Plans and Projects

Commune GIS	Commune	Temporary Agreements				Supporter	Funding Source	Listed in CIP befor DIW
		Project Name	Quantity	Unit	Est.Cost (K.Riels)			
						Federation/Department for world Service		
40802	Chieb	Leadership and approach training	1	training	400	Lutheran World Federation/Department for world Service		<input type="checkbox"/>
40802	Chieb	Partner families capacity building	11	training	200	Lutheran World Federation/Department for world Service		<input type="checkbox"/>
40802	Chieb	Woman group meeting	33	training	8000	Lutheran World Federation/Department for world Service		<input type="checkbox"/>
40802	Chieb	Monitoring and evaluation training	1	training	100	Lutheran World Federation/Department for world Service		<input type="checkbox"/>
40802	Chieb	Disaster management training to community	1	training	400	Lutheran World Federation/Department for world Service		<input type="checkbox"/>
40802	Chieb	Disaster management training	11	training	800	Lutheran World Federation/Department for world Service		<input type="checkbox"/>
40802	Chieb	Disaster management refresher training to community	1	training	400	Lutheran World Federation/Department for world Service		<input type="checkbox"/>
40802	Chieb	Disaster management committee training on monitoring	1	training	400	Lutheran World Federation/Department for world Service		<input type="checkbox"/>
40802	Chieb	Youth group meeting	33	training	1000	Lutheran World Federation/Department for world Service		<input type="checkbox"/>
40802	Chieb	Advocacy training at local level	11	training	400	Lutheran World Federation/Department for world Service		<input type="checkbox"/>
40802	Chieb	Disaster management committee meeting	22	Time	1000	Lutheran World Federation/Department		<input type="checkbox"/>

District Data Book 2009: Development Plans and Projects

Commune GIS	Commune	Temporary Agreements				Supporter	Funding Source	Listed in CIP befor DIW
		Project Name	Quantity	Unit	Est.Cost (K.Riels)			
						for world Service		
40802	Chieb	New village bank committee election	6	Team	500	Lutheran World Federation/Department for world Service		<input type="checkbox"/>
40802	Chieb	Marriage law training	11	training	400	Lutheran World Federation/Department for world Service		<input type="checkbox"/>
40802	Chieb	NRM committee meeting	4	Time	500	Lutheran World Federation/Department for world Service		<input type="checkbox"/>
40802	Chieb	Partner families development plan formulation	11	training	400	Lutheran World Federation/Department for world Service		<input type="checkbox"/>
40802	Chieb	Advocacy training at local level	11	training	400	Lutheran World Federation/Department for world Service		<input type="checkbox"/>
40802	Chieb	Partner families evaluation training	11	training	100	Lutheran World Federation/Department for world Service		<input type="checkbox"/>
40802	Chieb	Cadastral law dissemination	11	training	500	Lutheran World Federation/Department for world Service		<input type="checkbox"/>
40802	Chieb	Village bank committee election	1	Team	400	Lutheran World Federation/Department for world Service		<input type="checkbox"/>
40802	Chieb	Project planning training	1	training	100	Lutheran World Federation/Department for world Service		<input type="checkbox"/>
40802	Chieb	Village bank association member meeting	4	Time	500	Lutheran World Federation/Department for world Service		<input type="checkbox"/>
40802	Chieb	Study tour in the project coverage area	1	training	100	Lutheran World Federation/Department for world Service		<input type="checkbox"/>

District Data Book 2009: Development Plans and Projects

Commune GIS	Commune	Temporary Agreements				Supporter	Funding Source	Listed in CIP befor DIW
		Project Name	Quantity	Unit	Est.Cost (K.Riels)			
40802	Chieb	Fruit tree seedling for community member	651	person	800	Lutheran World Federation/Department for world Service		<input type="checkbox"/>
40802	Chieb	Study tour outside project coverage area	1	training	100	Lutheran World Federation/Department for world Service		<input type="checkbox"/>
40802	Chieb	Firewood saving stove to community member	126	person	800	Lutheran World Federation/Department for world Service		<input type="checkbox"/>
40802	Chieb	District monitoring activities support	4	training	200	Lutheran World Federation/Department for world Service		<input type="checkbox"/>
40802	Chieb	District integration workshop	1	training	100	Lutheran World Federation/Department for world Service		<input type="checkbox"/>
40802	Chieb	Annual workshop of commune council	1	training	100	Lutheran World Federation/Department for world Service		<input type="checkbox"/>
40802	Chieb	Quarterly meeting between CC, VDC and village authority	1	training	100	Lutheran World Federation/Department for world Service		<input type="checkbox"/>
40802	Chieb	Disaster management dissemination	11	place	1000	Lutheran World Federation/Department for world Service		<input type="checkbox"/>
40802	Chieb	Human rights based concept training	4	training	400	Lutheran World Federation/Department for world Service		<input type="checkbox"/>
Gender								
40802	Chieb	Human rights training	11	time	1000	Lutheran World Federation/Department for world Service		<input type="checkbox"/>
40802	Chieb	International women's day celebration	11	time	1000	Lutheran World Federation/Department for world Service		<input type="checkbox"/>

Commune GIS	Commune	Temporary Agreements				Supporter	Funding Source	Listed in CIP befor DIW
		Project Name	Quantity	Unit	Est.Cost (K.Riels)			
40802	Chieb	Human rights dissemination	11	training	240	Lutheran World Federation/Department for world Service		<input type="checkbox"/>
40802	Chieb	Human rights day	2	training	1000	Lutheran World Federation/Department for world Service		<input type="checkbox"/>
40802	Chieb	Law against domestic violence dissemination	11	training	3000	Lutheran World Federation/Department for world Service		✓
40802	Chieb	Lady makeup/hair dressing skill training	1	training	200	Lutheran World Federation/Department for world Service		✓
40802	Chieb	International women's day celebration	2	training	1000	Lutheran World Federation/Department for world Service		<input type="checkbox"/>

8.2.3 Temporary Agreements for 2009 as per DIW 2008 for Commune: Chaong Maong

Commune GIS	Commune	Temporary Agreements				Supporter	Funding Source	Listed in CIP befor DIW
		Project Name	Quantity	Unit	Est.Cost (K.Riels)			
Economic								
40803	Chaong Maong	Canal rehabilitation	1700	m	100000	Department of Rural Development		<input type="checkbox"/>
40803	Chaong Maong	Rice intensification system	1	training	200	NAPA		<input type="checkbox"/>
40803	Chaong Maong	Compost hut building	2	Compost-heap	200	NAPA		<input type="checkbox"/>
40803	Chaong Maong	Animal raising training	1	training	100	NAPA		✓
40803	Chaong Maong	Compost fertilizer training	1	training	200	NAPA		✓
40803	Chaong Maong	Earth road construction	11692	m2	200000	Department of Rural Development		✓

District Data Book 2009: Development Plans and Projects

Commune GIS	Commune	Temporary Agreements				Supporter	Funding Source	Listed in CIP before DIW
		Project Name	Quantity	Unit	Est.Cost (K.Riels)			
Social								
40803	Chaong Maong	Sewing and small scale machine repairing and Pin Peat music skills training	1	training	300	Department of Education Youth and Sports		<input type="checkbox"/>
40803	Chaong Maong	Youth moral education	1	training	600	Department of Culture and Fine Arts		✓
Administration and Security								
40803	Chaong Maong	Land law dissemination	1	training	200	Department of Land Management, Urban Planning & Construction		✓

8.2.4 Temporary Agreements for 2009 as per DIW 2008 for Commune: Kbal Tuek

Commune GIS	Commune	Temporary Agreements				Supporter	Funding Source	Listed in CIP befor DIW
		Project Name	Quantity	Unit	Est.Cost (K.Riels)			
Economic								
40804	Kbal Tuek	Woman group formation	6	Team	0	Lutheran World Federation/Department for world Service		<input type="checkbox"/>
40804	Kbal Tuek	Self-help group meeting support	6	Team	0	Lutheran World Federation/Department for world Service		<input type="checkbox"/>
40804	Kbal Tuek	Rice demonstration day	1	training	0	Lutheran World Federation/Department for world Service		<input type="checkbox"/>
40804	Kbal Tuek	Village bank committee election	2	time	0	Lutheran World Federation/Department for world Service		<input type="checkbox"/>
40804	Kbal Tuek	New village bank committee election	1	training	0	Lutheran World Federation/Department for world Service		<input type="checkbox"/>
40804	Kbal Tuek	Village bank meeting	2	training	0	Lutheran World		<input type="checkbox"/>

District Data Book 2009: Development Plans and Projects

Commune GIS	Commune	Temporary Agreements				Supporter	Funding Source	Listed in CIP before DIW
		Project Name	Quantity	Unit	Est.Cost (K.Riels)			
						Federation/Department for world Service		
40804	Kbal Tuek	Farmer field school group meeting support	2	training	0	Lutheran World Federation/Department for world Service		<input type="checkbox"/>
40804	Kbal Tuek	Youth group formation	6	Team	0	Lutheran World Federation/Department for world Service		<input type="checkbox"/>
40804	Kbal Tuek	Food processing training	1	training	0	Lutheran World Federation/Department for world Service		<input type="checkbox"/>
40804	Kbal Tuek	Funding support to VDC	3	person	0	Lutheran World Federation/Department for world Service		<input type="checkbox"/>
40804	Kbal Tuek	Farmer association management training	1	training	0	Lutheran World Federation/Department for world Service		<input type="checkbox"/>
40804	Kbal Tuek	Market networking training	3	training	0	Lutheran World Federation/Department for world Service		<input type="checkbox"/>
40804	Kbal Tuek	Village bank management and audit training and self help group	1	training	0	Lutheran World Federation/Department for world Service		<input type="checkbox"/>
40804	Kbal Tuek	Village bank association committee and village bank committee meeting	1	training	0	Lutheran World Federation/Department for world Service		<input type="checkbox"/>
40804	Kbal Tuek	Farmer co-operative meeting support	1	training	0	Lutheran World Federation/Department for world Service		<input type="checkbox"/>
40804	Kbal Tuek	Village bank management training	4	training	0	Lutheran World Federation/Department for world Service		<input type="checkbox"/>
40804	Kbal Tuek	Home vegetable garden training	5	training	0	Lutheran World Federation/Department		<input type="checkbox"/>

District Data Book 2009: Development Plans and Projects

Commune GIS	Commune	Temporary Agreements				Supporter	Funding Source	Listed in CIP befor DIW
		Project Name	Quantity	Unit	Est.Cost (K.Riels)			
						for world Service		
40804	Kbal Tuek	Dam construction	1	place	0	Centre d'Etude et de Development Agricole Cambodgien		✓
40804	Kbal Tuek	Chicken raising demonstration for the poor	100	family	0	Lutheran World Federation/Department for world Service		<input type="checkbox"/>
40804	Kbal Tuek	Nutrition training for farmer school and partner families	4	training	0	Lutheran World Federation/Department for world Service		<input type="checkbox"/>
40804	Kbal Tuek	Farmer school group formation	1	Team	0	Lutheran World Federation/Department for world Service		<input type="checkbox"/>
40804	Kbal Tuek	Partner families visit	2	time	0	Lutheran World Federation/Department for world Service		<input type="checkbox"/>
40804	Kbal Tuek	Agricultural tools	3	family	0	Lutheran World Federation/Department for world Service		<input type="checkbox"/>
40804	Kbal Tuek	Integrated farming systems training	5	training	0	Lutheran World Federation/Department for world Service		<input type="checkbox"/>
40804	Kbal Tuek	Farmer co-operative election	1	training	0	Lutheran World Federation/Department for world Service		<input type="checkbox"/>
40804	Kbal Tuek	Chicken raising training	7	training	0	Lutheran World Federation/Department for world Service		<input type="checkbox"/>
40804	Kbal Tuek	Pig raising training	3	training	0	Lutheran World Federation/Department for world Service		<input type="checkbox"/>
40804	Kbal Tuek	Fish raising training	2	training	0	Lutheran World Federation/Department for world Service		<input type="checkbox"/>

District Data Book 2009: Development Plans and Projects

Commune GIS	Commune	Temporary Agreements				Supporter	Funding Source	Listed in CIP befor DIW
		Project Name	Quantity	Unit	Est.Cost (K.Riels)			
40804	Kbal Tuek	Rice yield increasing technique training	4	training	0	Lutheran World Federation/Department for world Service		<input type="checkbox"/>
40804	Kbal Tuek	Vegetable growing training	5	training	0	Lutheran World Federation/Department for world Service		<input type="checkbox"/>
40804	Kbal Tuek	Agriculture training	5	training	0	Lutheran World Federation/Department for world Service		<input type="checkbox"/>
40804	Kbal Tuek	Farmer school principle training	4	training	0	Lutheran World Federation/Department for world Service		<input type="checkbox"/>
40804	Kbal Tuek	Reservoir construction	1	place	0	Lutheran World Federation/Department for world Service		<input type="checkbox"/>
40804	Kbal Tuek	Eco-system of rice intensification (S.R.I) training	5	training	0	Centre d'Etude et de Development Agricole Cambodgien		<input type="checkbox"/>
40804	Kbal Tuek	Rice crop demonstration	1	time	0	Centre d'Etude et de Development Agricole Cambodgien		<input type="checkbox"/>
40804	Kbal Tuek	Small canal construction	650	m	0	Lutheran World Federation/Department for world Service		<input type="checkbox"/>
40804	Kbal Tuek	Small scale dam construction	1	place	0	Lutheran World Federation/Department for world Service		<input type="checkbox"/>
40804	Kbal Tuek	Self-help group formation	6	Team	0	Lutheran World Federation/Department for world Service		<input type="checkbox"/>
40804	Kbal Tuek	Medium scale dam construction	1	m	0	Lutheran World Federation/Department for world Service		<input type="checkbox"/>
40804	Kbal Tuek	Livestock raising technique training	1	training	0	Centre d'Etude et de		<input type="checkbox"/>

District Data Book 2009: Development Plans and Projects

Commune GIS	Commune	Temporary Agreements				Supporter	Funding Source	Listed in CIP befor DIW
		Project Name	Quantity	Unit	Est.Cost (K.Riels)			
						Development Agricole Cambodgien		
40804	Kbal Tuek	Water pump	2	set	0	Lutheran World Federation/Department for world Service		<input type="checkbox"/>
40804	Kbal Tuek	Small scale irrigation system construction	2	place	0	Lutheran World Federation/Department for world Service		<input type="checkbox"/>
40804	Kbal Tuek	Compost-making training	1	training	0	Centre d'Etude et de Development Agricole Cambodgien		<input type="checkbox"/>
40804	Kbal Tuek	Vegetable seeds supply	16	family	0	Lutheran World Federation/Department for world Service		<input type="checkbox"/>
40804	Kbal Tuek	Bridge construction	1	place	0	Lutheran World Federation/Department for world Service		✓
40804	Kbal Tuek	Small scale project support	10	village	0	Lutheran World Federation/Department for world Service		<input type="checkbox"/>
40804	Kbal Tuek	Laterite road construction	4	km	0	Department of Rural Development		✓
40804	Kbal Tuek	Seed provision to poor families	300	family	0	Lutheran World Federation/Department for world Service		<input type="checkbox"/>
40804	Kbal Tuek	Funding for village bank	4	person	0	Lutheran World Federation/Department for world Service		<input type="checkbox"/>
40804	Kbal Tuek	Repair village road	2	m	0	Lutheran World Federation/Department for world Service		<input type="checkbox"/>
40804	Kbal Tuek	Canal construction	1	m	0	Lutheran World Federation/Department for world Service		<input type="checkbox"/>

District Data Book 2009: Development Plans and Projects

Commune GIS	Commune	Temporary Agreements				Supporter	Funding Source	Listed in CIP befor DIW
		Project Name	Quantity	Unit	Est.Cost (K.Riels)			
40804	Kbal Tuek	Partner families capacity building	9	family	0	Lutheran World Federation/Department for world Service		<input type="checkbox"/>
40804	Kbal Tuek	Partner families selection	4	family	0	Lutheran World Federation/Department for world Service		<input type="checkbox"/>
40804	Kbal Tuek	Partner families approach evaluation	9	family	0	Lutheran World Federation/Department for world Service		<input type="checkbox"/>
40804	Kbal Tuek	Networking concept training	1	training	0	Lutheran World Federation/Department for world Service		<input type="checkbox"/>
40804	Kbal Tuek	Village road construction	2	m	0	Lutheran World Federation/Department for world Service		<input type="checkbox"/>
40804	Kbal Tuek	Culvert construct	3	place	0	Lutheran World Federation/Department for world Service		<input type="checkbox"/>
40804	Kbal Tuek	Partner families approach evaluation	7	training	0	Lutheran World Federation/Department for world Service		<input type="checkbox"/>
40804	Kbal Tuek	Family development planning formulation training	6	training	0	Lutheran World Federation/Department for world Service		<input type="checkbox"/>
40804	Kbal Tuek	Community development concept training	2	training	0	Lutheran World Federation/Department for world Service		<input type="checkbox"/>
40804	Kbal Tuek	Continue paving roads	1	km	8000	Department of Tourism		<input type="checkbox"/>
Social								
40804	Kbal Tuek	Scholarship provision to poor pupils	229	person	0	Lutheran World Federation/Department for world Service		<input type="checkbox"/>
40804	Kbal Tuek	HIV/AIDS peer education and literacy class	3	training	0	Lutheran World Federation/Department		<input type="checkbox"/>

District Data Book 2009: Development Plans and Projects

Commune GIS	Commune	Temporary Agreements				Supporter	Funding Source	Listed in CIP befor DIW
		Project Name	Quantity	Unit	Est.Cost (K.Riels)			
						for world Service		
40804	Kbal Tuek	Literacy day, national celebration	1	time	0	Lutheran World Federation/Department for world Service		<input type="checkbox"/>
40804	Kbal Tuek	Tuberculosis awareness training	2	training	0	Lutheran World Federation/Department for world Service		<input type="checkbox"/>
40804	Kbal Tuek	Nutrition awareness refresher training	1	training	0	Lutheran World Federation/Department for world Service		<input type="checkbox"/>
40804	Kbal Tuek	Nutrition awareness training	4	training	0	Lutheran World Federation/Department for world Service		<input type="checkbox"/>
40804	Kbal Tuek	Village health volunteer training	3	training	0	Lutheran World Federation/Department for world Service		<input type="checkbox"/>
40804	Kbal Tuek	Village library supports and books purchasing	270	Head	0	Lutheran World Federation/Department for world Service		<input type="checkbox"/>
40804	Kbal Tuek	Literacy certificate provision	60	person	0	Lutheran World Federation/Department for world Service		<input type="checkbox"/>
40804	Kbal Tuek	Literacy class operation	3	class	0	Lutheran World Federation/Department for world Service		<input type="checkbox"/>
40804	Kbal Tuek	Selection of literacy teacher	3	person	0	Lutheran World Federation/Department for world Service		<input type="checkbox"/>
40804	Kbal Tuek	School enrollment encouragement	10	time	0	Centre d'Etude et de Development Agricole Cambodgien		<input type="checkbox"/>
40804	Kbal Tuek	Youth moral education	1	time	480	Department of Culture and Fine Arts		✓
40804	Kbal Tuek	Art performance materials support	1	set	0	Lutheran World		<input type="checkbox"/>

District Data Book 2009: Development Plans and Projects

Commune GIS	Commune	Temporary Agreements				Supporter	Funding Source	Listed in CIP before DIW
		Project Name	Quantity	Unit	Est.Cost (K.Riels)			
						Federation/Department for world Service		
40804	Kbal Tuek	Malaria and dengue fever combated campaign	9	training	0	Lutheran World Federation/Department for world Service		<input type="checkbox"/>
40804	Kbal Tuek	HIV/AIDS carrier attendant training	1	training	0	Lutheran World Federation/Department for world Service		<input type="checkbox"/>
40804	Kbal Tuek	Partner family sending children to school facilitation	5	time	0	Lutheran World Federation/Department for world Service		<input type="checkbox"/>
40804	Kbal Tuek	Literacy teacher training	2	training	0	Lutheran World Federation/Department for world Service		<input type="checkbox"/>
40804	Kbal Tuek	New job creation training	2	training	0	Lutheran World Federation/Department for world Service		<input type="checkbox"/>
40804	Kbal Tuek	HIV/AIDS district committee training	2	training	0	Lutheran World Federation/Department for world Service		<input type="checkbox"/>
40804	Kbal Tuek	HIV/AIDS world day organizing	2	training	0	Lutheran World Federation/Department for world Service		<input type="checkbox"/>
40804	Kbal Tuek	Motorcycle repairing skill training	3	person	0	Lutheran World Federation/Department for world Service		<input type="checkbox"/>
40804	Kbal Tuek	Wedding make up and hair dressing skills training	3	person	0	Lutheran World Federation/Department for world Service		<input type="checkbox"/>
40804	Kbal Tuek	Family pond construction	1	family	0	Lutheran World Federation/Department for world Service		<input type="checkbox"/>
40804	Kbal Tuek	Water filter buckets provision	45	Container	0	Lutheran World Federation/Department		<input type="checkbox"/>

District Data Book 2009: Development Plans and Projects

Commune GIS	Commune	Temporary Agreements				Supporter	Funding Source	Listed in CIP befor DIW
		Project Name	Quantity	Unit	Est.Cost (K.Riels)			
						for world Service		
40804	Kbal Tuek	Agriculture equipment for the poor	300	family	0	Lutheran World Federation/Department for world Service		<input type="checkbox"/>
40804	Kbal Tuek	First aid training	3	training	0	Lutheran World Federation/Department for world Service		<input type="checkbox"/>
40804	Kbal Tuek	Food security concept training	3	training	0	Lutheran World Federation/Department for world Service		<input type="checkbox"/>
40804	Kbal Tuek	Pump wells repair	7	well	0	Lutheran World Federation/Department for world Service		<input type="checkbox"/>
40804	Kbal Tuek	Water user group committee meeting	1	training	0	Lutheran World Federation/Department for world Service		<input type="checkbox"/>
40804	Kbal Tuek	HIV/AIDS district committee meeting	1	training	0	Lutheran World Federation/Department for world Service		<input type="checkbox"/>
40804	Kbal Tuek	Health care dissemination to community	3	training	0	Lutheran World Federation/Department for world Service		<input type="checkbox"/>
40804	Kbal Tuek	HIV/AIDS education for new couple at literacy classes	2	training	0	Lutheran World Federation/Department for world Service		<input type="checkbox"/>
40804	Kbal Tuek	Materials support of VHV	4	set	0	Lutheran World Federation/Department for world Service		<input type="checkbox"/>
40804	Kbal Tuek	Food assistance to HIV/AIDS carriers	1	person	0	Lutheran World Federation/Department for world Service		<input type="checkbox"/>
40804	Kbal Tuek	Safe water dissemination	3	training	0	Lutheran World Federation/Department for world Service		<input type="checkbox"/>

District Data Book 2009: Development Plans and Projects

Commune GIS	Commune	Temporary Agreements				Supporter	Funding Source	Listed in CIP befor DIW
		Project Name	Quantity	Unit	Est.Cost (K.Riels)			
40804	Kbal Tuek	HIV/AIDS workshop for peer educators and VHV	1	training	0	Lutheran World Federation/Department for world Service		<input type="checkbox"/>
40804	Kbal Tuek	Water user group committee training	3	training	0	Lutheran World Federation/Department for world Service		<input type="checkbox"/>
40804	Kbal Tuek	Pump wells repairing technique training	6	training	0	Lutheran World Federation/Department for world Service		<input type="checkbox"/>
40804	Kbal Tuek	Water day	1	training	0	Lutheran World Federation/Department for world Service		<input type="checkbox"/>
40804	Kbal Tuek	HIV/AIDS blood test	2	training	0	Lutheran World Federation/Department for world Service		<input type="checkbox"/>
NREM								
40804	Kbal Tuek	Saving firewood stove committee member	45	set	0	Lutheran World Federation/Department for world Service		<input type="checkbox"/>
40804	Kbal Tuek	Fruit tree seedling support for community members	450	Tree	0	Lutheran World Federation/Department for world Service		<input type="checkbox"/>
40804	Kbal Tuek	Community resource mobilization training	3	training	0	Lutheran World Federation/Department for world Service		<input type="checkbox"/>
40804	Kbal Tuek	Drought resistant agriculture technique dissemination to farmer school and community	10	training	0	Lutheran World Federation/Department for world Service		<input type="checkbox"/>
40804	Kbal Tuek	Disaster management committee meeting	3	training	0	Lutheran World Federation/Department for world Service		<input type="checkbox"/>
40804	Kbal Tuek	Community forestry activities support	4	training	0	Lutheran World Federation/Department for world Service		✓

District Data Book 2009: Development Plans and Projects

Commune GIS	Commune	Temporary Agreements				Supporter	Funding Source	Listed in CIP befor DIW
		Project Name	Quantity	Unit	Est.Cost (K.Riels)			
40804	Kbal Tuek	Drought resistant agriculture technique training for farmer school and community	10	training	0	Lutheran World Federation/Department for world Service		<input type="checkbox"/>
40804	Kbal Tuek	NRM committee meeting	1	training	0	Lutheran World Federation/Department for world Service		<input type="checkbox"/>
40804	Kbal Tuek	Training and drought resistant agriculture technique dissemination	8	training	0	Lutheran World Federation/Department for world Service		<input type="checkbox"/>
40804	Kbal Tuek	World climates change training	3	training	0	Lutheran World Federation/Department for world Service		<input type="checkbox"/>
40804	Kbal Tuek	NRM concept dissemination	3	training	0	Lutheran World Federation/Department for world Service		<input type="checkbox"/>
40804	Kbal Tuek	Environmental concept education	1	training	0	Lutheran World Federation/Department for world Service		<input type="checkbox"/>
40804	Kbal Tuek	Environmental day celebration-dissemination	5	training	0	Lutheran World Federation/Department for world Service		<input type="checkbox"/>
40804	Kbal Tuek	Disaster management dissemination	5	training	0	Lutheran World Federation/Department for world Service		<input type="checkbox"/>
40804	Kbal Tuek	Environmental awareness and law education	1	training	0	Lutheran World Federation/Department for world Service		<input type="checkbox"/>
Administration and Security								
40804	Kbal Tuek	Land law dissemination	6	training	0	Lutheran World Federation/Department for world Service		✓
40804	Kbal Tuek	Study tour outside project coverage area	1	training	0	Lutheran World Federation/Department for world Service		<input type="checkbox"/>

District Data Book 2009: Development Plans and Projects

Commune GIS	Commune	Temporary Agreements				Supporter	Funding Source	Listed in CIP befor DIW
		Project Name	Quantity	Unit	Est.Cost (K.Riels)			
40804	Kbal Tuek	Good governance training	1	training	0	Lutheran World Federation/Department for world Service		<input type="checkbox"/>
40804	Kbal Tuek	Conflict resolution training	1	training	0	Lutheran World Federation/Department for world Service		<input type="checkbox"/>
40804	Kbal Tuek	Eco-tourism management training	8	training	7980	Department of Tourism		<input type="checkbox"/>
40804	Kbal Tuek	Disaster management training to community	1	training	0	Lutheran World Federation/Department for world Service		<input type="checkbox"/>
40804	Kbal Tuek	Disaster management refresher training to community	2	training	0	Lutheran World Federation/Department for world Service		<input type="checkbox"/>
40804	Kbal Tuek	Meeting between CC and NGO staffs	1	training	0	Lutheran World Federation/Department for world Service		<input type="checkbox"/>
40804	Kbal Tuek	Penal code law training	4	training	0	Lutheran World Federation/Department for world Service		<input type="checkbox"/>
40804	Kbal Tuek	Marriage law training	7	training	0	Lutheran World Federation/Department for world Service		<input type="checkbox"/>
40804	Kbal Tuek	Tourist resort billboard installation	1	piece	4000	Department of Tourism		<input type="checkbox"/>
40804	Kbal Tuek	Disaster management planning training	1	training	0	Lutheran World Federation/Department for world Service		<input type="checkbox"/>
40804	Kbal Tuek	VDC quarterly meeting support	4	training	0	Lutheran World Federation/Department for world Service		<input type="checkbox"/>
40804	Kbal Tuek	Project proposal writing training	1	training	0	Lutheran World Federation/Department for world Service		<input type="checkbox"/>
40804	Kbal Tuek	Village information board installation	9	training	0	Lutheran World Federation/Department		<input type="checkbox"/>

District Data Book 2009: Development Plans and Projects

Commune GIS	Commune	Temporary Agreements				Supporter	Funding Source	Listed in CIP befor DIW
		Project Name	Quantity	Unit	Est.Cost (K.Riels)			
						for world Service		
40804	Kbal Tuek	VDC monthly meeting support	38	training	0	Lutheran World Federation/Department for world Service		<input type="checkbox"/>
40804	Kbal Tuek	Facilitation skill training	3	training	0	Lutheran World Federation/Department for world Service		<input type="checkbox"/>
40804	Kbal Tuek	Study tour in the project coverage area	2	training	0	Lutheran World Federation/Department for world Service		<input type="checkbox"/>
40804	Kbal Tuek	Advocacy training at local level	7	training	0	Lutheran World Federation/Department for world Service		<input type="checkbox"/>
40804	Kbal Tuek	Village participatory assessment training	9	training	0	Lutheran World Federation/Department for world Service		<input type="checkbox"/>
40804	Kbal Tuek	Project planning formulation	1	training	0	Lutheran World Federation/Department for world Service		<input type="checkbox"/>
40804	Kbal Tuek	Participatory poverty reduction method training	2	training	0	Lutheran World Federation/Department for world Service		<input type="checkbox"/>
40804	Kbal Tuek	Disaster management training to community	2	training	0	Lutheran World Federation/Department for world Service		<input type="checkbox"/>
40804	Kbal Tuek	VDC new election	1	training	0	Lutheran World Federation/Department for world Service		<input type="checkbox"/>
40804	Kbal Tuek	VDC new election	1	training	0	Lutheran World Federation/Department for world Service		<input type="checkbox"/>
Gender								
40804	Kbal Tuek	Human rights based concept training	4	training	0	Lutheran World Federation/Department		<input type="checkbox"/>

Commune GIS	Commune	Temporary Agreements				Supporter	Funding Source	Listed in CIP before DIW
		Project Name	Quantity	Unit	Est.Cost (K.Riels)			
						for world Service		
40804	Kbal Tuek	Domestic violence prevention awareness dissemination	7	training	0	Lutheran World Federation/Department for world Service		<input type="checkbox"/>
40804	Kbal Tuek	Women leadership strengthening/capacity building	1	training	0	Lutheran World Federation/Department for world Service		✓
40804	Kbal Tuek	Domestic violence prevention awareness dissemination	5	training	0	Lutheran World Federation/Department for world Service		<input type="checkbox"/>
40804	Kbal Tuek	Human rights day celebration	1	time	0	Lutheran World Federation/Department for world Service		<input type="checkbox"/>
40804	Kbal Tuek	Human rights dissemination	7	training	0	Lutheran World Federation/Department for world Service		<input type="checkbox"/>
40804	Kbal Tuek	International women's day celebration	6	training	0	Lutheran World Federation/Department for world Service		<input type="checkbox"/>

8.2.5 Temporary Agreements for 2009 as per DIW 2008 for Commune: Khlong Popok

Commune GIS	Commune	Temporary Agreements				Supporter	Funding Source	Listed in CIP before DIW
		Project Name	Quantity	Unit	Est.Cost (K.Riels)			
Economic								
40805	Khlong Popok	Rice bank	1	place	5000	NAPA		<input type="checkbox"/>
40805	Khlong Popok	Compost-making hut built	3	Compost-heap	300	NAPA		<input type="checkbox"/>
40805	Khlong Popok	Chemical fertilizer and pesticide application technique training	1	schools	300	Department of Agriculture Forestry and Fisheries		<input type="checkbox"/>
40805	Khlong	Chicken raising training	1	training	200	NAPA		✓

Commune GIS	Commune	Temporary Agreements				Supporter	Funding Source	Listed in CIP before DIW
		Project Name	Quantity	Unit	Est.Cost (K.Riels)			
	Popok							
40805	Khlong Popok	Compost fertilizer training	1	training	100	NAPA		✓
40805	Khlong Popok	Natural rice cultivation practice	1	training	100	NAPA		✓
Social								
40805	Khlong Popok	Traditional dance trained group strengthening	1	training	300	Department of Culture and Fine Arts		<input type="checkbox"/>
40805	Khlong Popok	Literacy program	1	training	200	Department of Education Youth and Sports		<input type="checkbox"/>
40805	Khlong Popok	Youth moral education	1	training	600	Department of Culture and Fine Arts		✓
Administration and Security								
40805	Khlong Popok	Land law dissemination	1	training	200	Department of Land Management, Urban Planning & Construction		✓

8.2.6 Temporary Agreements for 2009 as per DIW 2008 for Commune: Krang Skear

Commune GIS	Commune	Temporary Agreements				Supporter	Funding Source	Listed in CIP befor DIW
		Project Name	Quantity	Unit	Est.Cost (K.Riels)			
Economic								
40806	Krang Skear	Village bank management training	1	training	0	Lutheran World Federation/Department for world Service		<input type="checkbox"/>
40806	Krang Skear	Planning formulation for partner families	8	training	0	Lutheran World Federation/Department for world Service		<input type="checkbox"/>
40806	Krang Skear	Partner families approach evaluation	8	training	0	Lutheran World Federation/Department for world Service		<input type="checkbox"/>

District Data Book 2009: Development Plans and Projects

Commune GIS	Commune	Temporary Agreements				Supporter	Funding Source	Listed in CIP before DIW
		Project Name	Quantity	Unit	Est.Cost (K.Riels)			
40806	Krang Skear	Networking concept training	1	training	0	Lutheran World Federation/Department for world Service		<input type="checkbox"/>
40806	Krang Skear	Self-help group formation	2	Team	0	Lutheran World Federation/Department for world Service		<input type="checkbox"/>
40806	Krang Skear	Self-help group meeting support	2	Team	0	Lutheran World Federation/Department for world Service		<input type="checkbox"/>
40806	Krang Skear	Partner families visit	8	time	500	Lutheran World Federation/Department for world Service		<input type="checkbox"/>
40806	Krang Skear	Earth road construction	8200	m	0	Department of Rural Development		✓
40806	Krang Skear	Village bank association committee and village bank committee meeting	4	training	0	Lutheran World Federation/Department for world Service		<input type="checkbox"/>
40806	Krang Skear	Village community bank member meeting support	4	training	0	Lutheran World Federation/Department for world Service		<input type="checkbox"/>
40806	Krang Skear	Village bank audit training and self help group	1	training	0	Lutheran World Federation/Department for world Service		<input type="checkbox"/>
40806	Krang Skear	Market networking training	1	training	0	Lutheran World Federation/Department for world Service		<input type="checkbox"/>
40806	Krang Skear	Farmer association management training	1	training	0	Lutheran World Federation/Department for world Service		<input type="checkbox"/>
40806	Krang Skear	Partner families capacity building	8	family	0	Lutheran World Federation/Department for world Service		<input type="checkbox"/>
40806	Krang Skear	Funding for village bank	5	person	0	Lutheran World Federation/Department		<input type="checkbox"/>

District Data Book 2009: Development Plans and Projects

Commune GIS	Commune	Temporary Agreements				Supporter	Funding Source	Listed in CIP before DIW
		Project Name	Quantity	Unit	Est.Cost (K.Riels)			
						for world Service		
40806	Krang Skear	Youth group formation	1	Team	0	Lutheran World Federation/Department for world Service		<input type="checkbox"/>
40806	Krang Skear	Village bank meeting	4	training	0	Lutheran World Federation/Department for world Service		<input type="checkbox"/>
40806	Krang Skear	Village bank workshop	1	training	0	Lutheran World Federation/Department for world Service		<input type="checkbox"/>
40806	Krang Skear	Village bank committee election	1	training	0	Lutheran World Federation/Department for world Service		<input type="checkbox"/>
40806	Krang Skear	Farmer field school group meeting support	14	training	0	Lutheran World Federation/Department for world Service		<input type="checkbox"/>
40806	Krang Skear	Vegetable growing training	2	training	0	Lutheran World Federation/Department for world Service		<input type="checkbox"/>
40806	Krang Skear	Rice yield increasing technique training	4	training	0	Lutheran World Federation/Department for world Service		<input type="checkbox"/>
40806	Krang Skear	Fish raising training	3	training	0	Lutheran World Federation/Department for world Service		<input type="checkbox"/>
40806	Krang Skear	Pig raising training	3	training	0	Lutheran World Federation/Department for world Service		<input type="checkbox"/>
40806	Krang Skear	Home vegetable garden training	6	training	0	Lutheran World Federation/Department for world Service		<input type="checkbox"/>
40806	Krang Skear	Chicken raising training	4	training	0	Lutheran World Federation/Department for world Service		<input type="checkbox"/>

District Data Book 2009: Development Plans and Projects

Commune GIS	Commune	Temporary Agreements				Supporter	Funding Source	Listed in CIP before DIW
		Project Name	Quantity	Unit	Est.Cost (K.Riels)			
40806	Krang Skear	Integrated farming systems training	2	training	0	Lutheran World Federation/Department for world Service		<input type="checkbox"/>
40806	Krang Skear	Nutrition training for farmer school and partner families	12	training	0	Lutheran World Federation/Department for world Service		<input type="checkbox"/>
40806	Krang Skear	Funding support to VDC	5	person	0	Lutheran World Federation/Department for world Service		<input type="checkbox"/>
40806	Krang Skear	Rice credit	4	place	12000	Phnom Neang Kang Rei Association		<input type="checkbox"/>
40806	Krang Skear	Compost fertilizer training	1	training	0	Centre d'Etude et de Development Agricole Cambodgien		✓
40806	Krang Skear	Community income accruing through NTFP	1	Fishing Community	0	Action for Environmental Community		<input type="checkbox"/>
40806	Krang Skear	Rice crop demonstration training	1	training	0	Centre d'Etude et de Development Agricole Cambodgien		<input type="checkbox"/>
40806	Krang Skear	Livestock raising technique training	1	training	0	Centre d'Etude et de Development Agricole Cambodgien		<input type="checkbox"/>
40806	Krang Skear	Eco-system of rice intensification (S.R.I) training	1	training	400	Centre d'Etude et de Development Agricole Cambodgien		<input type="checkbox"/>
40806	Krang Skear	Community training supported by CC	1	training	0	Lutheran World Federation/Department for world Service		<input type="checkbox"/>
40806	Krang Skear	Village organization establishment and strengthening	4	village	4000	Phnom Neang Kang Rei Association		<input type="checkbox"/>
40806	Krang Skear	Participatory poverty reduction method training	1	training	0	Lutheran World Federation/Department for world Service		<input type="checkbox"/>

District Data Book 2009: Development Plans and Projects

Commune GIS	Commune	Temporary Agreements				Supporter	Funding Source	Listed in CIP before DIW
		Project Name	Quantity	Unit	Est.Cost (K.Riels)			
40806	Krang Skear	Partner families approach evaluation	1	training	0	Lutheran World Federation/Department for world Service		<input type="checkbox"/>
40806	Krang Skear	Rice storehouse building	3	place	0	Lutheran World Federation/Department for world Service		<input type="checkbox"/>
40806	Krang Skear	Community financial group, saving group, village fund and rice bank support	1	place	0	Action for Environmental Community		<input type="checkbox"/>
40806	Krang Skear	Cattle credit	9	Head	14400	Phnom Neang Kang Rei Association		<input type="checkbox"/>
40806	Krang Skear	Organic vegetable growing group formation	1	Team	4000	Phnom Neang Kang Rei Association		<input type="checkbox"/>
40806	Krang Skear	VDC quarterly meeting support	4	training	0	Lutheran World Federation/Department for world Service		<input type="checkbox"/>
40806	Krang Skear	Water pump	1	set	0	Lutheran World Federation/Department for world Service		<input type="checkbox"/>
40806	Krang Skear	Drought resistant agriculture technique training	2	training	0	Lutheran World Federation/Department for world Service		<input type="checkbox"/>
40806	Krang Skear	Drought resistant agriculture technique dissemination	8	training	0	Lutheran World Federation/Department for world Service		<input type="checkbox"/>
40806	Krang Skear	Repair village road	3	m	0	Lutheran World Federation/Department for world Service		<input type="checkbox"/>
40806	Krang Skear	Village road construction	1	m	0	Lutheran World Federation/Department for world Service		<input type="checkbox"/>
40806	Krang Skear	Culvert construct	3	place	0	Lutheran World Federation/Department for world Service		<input type="checkbox"/>

District Data Book 2009: Development Plans and Projects

Commune GIS	Commune	Temporary Agreements				Supporter	Funding Source	Listed in CIP before DIW
		Project Name	Quantity	Unit	Est.Cost (K.Riels)			
40806	Krang Skear	Small scale dam construction	1	place	0	Lutheran World Federation/Department for world Service		<input type="checkbox"/>
40806	Krang Skear	Community resource mobilization training	1	training	0	Lutheran World Federation/Department for world Service		<input type="checkbox"/>
40806	Krang Skear	Medium scale dam construction	1	place	0	Lutheran World Federation/Department for world Service		<input type="checkbox"/>
40806	Krang Skear	Vegetable seeds supply	160	family	0	Lutheran World Federation/Department for world Service		<input type="checkbox"/>
40806	Krang Skear	Rice bank	3	village	0	Lutheran World Federation/Department for world Service		<input type="checkbox"/>
40806	Krang Skear	VDC annual workshop	1	training	0	Lutheran World Federation/Department for world Service		<input type="checkbox"/>
Social								
40806	Krang Skear	Village health volunteer training	1	training	0	Lutheran World Federation/Department for world Service		<input type="checkbox"/>
40806	Krang Skear	HIV/AIDS peer education and literacy class	2	training	0	Lutheran World Federation/Department for world Service		<input type="checkbox"/>
40806	Krang Skear	HIV/AIDS world day organizing	1	training	0	Lutheran World Federation/Department for world Service		<input type="checkbox"/>
40806	Krang Skear	HIV/AIDS carrier attendant training	2	training	0	Lutheran World Federation/Department for world Service		<input type="checkbox"/>
40806	Krang Skear	Safe water dissemination	3	training	0	Lutheran World Federation/Department for world Service		<input type="checkbox"/>

District Data Book 2009: Development Plans and Projects

Commune GIS	Commune	Temporary Agreements				Supporter	Funding Source	Listed in CIP before DIW
		Project Name	Quantity	Unit	Est.Cost (K.Riels)			
40806	Krang Skear	Art performance about HIV/AIDS	2	training	0	Lutheran World Federation/Department for world Service		<input type="checkbox"/>
40806	Krang Skear	Tuberculosis awareness training	3	training	0	Lutheran World Federation/Department for world Service		<input type="checkbox"/>
40806	Krang Skear	Malaria and dengue fever combated campaign	8	training	0	Lutheran World Federation/Department for world Service		<input type="checkbox"/>
40806	Krang Skear	Pump wells construction	13	well	0	Lutheran World Federation/Department for world Service		✓
40806	Krang Skear	Kindergarten school construction/repair	1	class	0	Lutheran World Federation/Department for world Service		✓
40806	Krang Skear	Partner family sending children to school facilitation	5	time	500	Lutheran World Federation/Department for world Service		<input type="checkbox"/>
40806	Krang Skear	Village library supports and books purchasing	300	Head	0	Lutheran World Federation/Department for world Service		<input type="checkbox"/>
40806	Krang Skear	Literacy certificate provision	25	person	0	Lutheran World Federation/Department for world Service		<input type="checkbox"/>
40806	Krang Skear	Literacy teacher training	2	training	800	Lutheran World Federation/Department for world Service		<input type="checkbox"/>
40806	Krang Skear	Selection of literacy teacher	1	time	200	Lutheran World Federation/Department for world Service		<input type="checkbox"/>
40806	Krang Skear	Scholarship for poor pupils	2	time	500	Lutheran World Federation/Department for world Service		<input type="checkbox"/>
40806	Krang Skear	Food assistance to HIV/AIDS carriers	2	person	0	Lutheran World		<input type="checkbox"/>

District Data Book 2009: Development Plans and Projects

Commune GIS	Commune	Temporary Agreements				Supporter	Funding Source	Listed in CIP before DIW
		Project Name	Quantity	Unit	Est.Cost (K.Riels)			
						Federation/Department for world Service		
40806	Krang Skear	Literacy day, national celebration	1	training	0	Lutheran World Federation/Department for world Service		<input type="checkbox"/>
40806	Krang Skear	Motorcycle repairing skill training	2	person	0	Lutheran World Federation/Department for world Service		<input type="checkbox"/>
40806	Krang Skear	HIV/AIDS blood test	2	training	0	Lutheran World Federation/Department for world Service		<input type="checkbox"/>
40806	Krang Skear	HIV/AIDS district committee meeting	1	training	0	Lutheran World Federation/Department for world Service		<input type="checkbox"/>
40806	Krang Skear	Pump wells construction	2	set	0	Lutheran World Federation/Department for world Service		<input type="checkbox"/>
40806	Krang Skear	Family pond construction	6	Pond	0	Lutheran World Federation/Department for world Service		<input type="checkbox"/>
40806	Krang Skear	Water filter buckets provision	45	Container	0	Lutheran World Federation/Department for world Service		<input type="checkbox"/>
40806	Krang Skear	Income generation group formation	8	Team	14400	Phnom Neang Kang Rei Association		<input type="checkbox"/>
40806	Krang Skear	Ring wells construction	18	well	60480	Phnom Neang Kang Rei Association		<input type="checkbox"/>
40806	Krang Skear	HIV/AIDS awareness education training	1	training	16000	Phnom Neang Kang Rei Association		<input type="checkbox"/>
40806	Krang Skear	Khmer moral society training	1	training	800	Department of Women		<input type="checkbox"/>
40806	Krang Skear	Motivating parents to send their kids to school	1	time	0	Centre d'Etude et de Developement Agricole Cambodgien		<input type="checkbox"/>
40806	Krang Skear	Weaving skills straining	2	person	0	Lutheran World		<input type="checkbox"/>

District Data Book 2009: Development Plans and Projects

Commune GIS	Commune	Temporary Agreements				Supporter	Funding Source	Listed in CIP before DIW
		Project Name	Quantity	Unit	Est.Cost (K.Riels)			
						Federation/Department for world Service		
40806	Krang Skear	Water user group training	13	training	0	Lutheran World Federation/Department for world Service		<input type="checkbox"/>
40806	Krang Skear	HIV/AIDS education workshop for new couple at literacy classes	1	training	0	Lutheran World Federation/Department for world Service		<input type="checkbox"/>
40806	Krang Skear	Scholarship provision	1	time	0	Action for Environmental Community		<input type="checkbox"/>
40806	Krang Skear	Materials support of VHV	1	set	0	Lutheran World Federation/Department for world Service		<input type="checkbox"/>
40806	Krang Skear	Water user group committee training	13	training	0	Lutheran World Federation/Department for world Service		<input type="checkbox"/>
40806	Krang Skear	Wedding make up and hair dressing skills training	4	person	0	Lutheran World Federation/Department for world Service		<input type="checkbox"/>
40806	Krang Skear	Water user group committee meeting	1	training	0	Lutheran World Federation/Department for world Service		<input type="checkbox"/>
40806	Krang Skear	Pump wells repair	3	well	0	Lutheran World Federation/Department for world Service		<input type="checkbox"/>
40806	Krang Skear	Food security concept training	3	training	0	Lutheran World Federation/Department for world Service		<input type="checkbox"/>
40806	Krang Skear	New job creation training	2	training	0	Lutheran World Federation/Department for world Service		<input type="checkbox"/>
40806	Krang Skear	Health care dissemination to community	5	training	0	Lutheran World Federation/Department		<input type="checkbox"/>

District Data Book 2009: Development Plans and Projects

Commune GIS	Commune	Temporary Agreements				Supporter	Funding Source	Listed in CIP before DIW
		Project Name	Quantity	Unit	Est. Cost (K.Riels)			
						for world Service		
NREM								
40806	Krang Skear	Community forestry formation and monitoring	1	time	0	Action for Environmental Community		<input type="checkbox"/>
40806	Krang Skear	NRM committee meeting	1	training	0	Lutheran World Federation/Department for world Service		<input type="checkbox"/>
40806	Krang Skear	Disaster management committee meeting	1	training	0	Lutheran World Federation/Department for world Service		<input type="checkbox"/>
40806	Krang Skear	First aid refresher training	1	training	0	Lutheran World Federation/Department for world Service		<input type="checkbox"/>
40806	Krang Skear	Disaster management training to community	4	training	0	Lutheran World Federation/Department for world Service		<input type="checkbox"/>
40806	Krang Skear	Fruit tree seedling support for community members	800	Tree	0	Lutheran World Federation/Department for world Service		<input type="checkbox"/>
40806	Krang Skear	Environmental day celebration-dissemination	4	training	0	Lutheran World Federation/Department for world Service		<input type="checkbox"/>
40806	Krang Skear	World climates change training	3	training	0	Lutheran World Federation/Department for world Service		<input type="checkbox"/>
40806	Krang Skear	Environmental concept education	1	training	0	Lutheran World Federation/Department for world Service		<input type="checkbox"/>
40806	Krang Skear	Forestry community training	2	training	0	Lutheran World Federation/Department for world Service		<input type="checkbox"/>
40806	Krang Skear	Environmental awareness and law education	1	training	0	Lutheran World Federation/Department		<input type="checkbox"/>

District Data Book 2009: Development Plans and Projects

Commune GIS	Commune	Temporary Agreements				Supporter	Funding Source	Listed in CIP before DIW
		Project Name	Quantity	Unit	Est. Cost (K.Riels)			
						for world Service		
40806	Krang Skear	Slope management training	1	training	0	Lutheran World Federation/Department for world Service		<input type="checkbox"/>
40806	Krang Skear	NRM concept dissemination	2	training	0	Lutheran World Federation/Department for world Service		<input type="checkbox"/>
Administration and Security								
40806	Krang Skear	Community development concept training	1	training	0	Lutheran World Federation/Department for world Service		<input type="checkbox"/>
40806	Krang Skear	Quarterly meeting between CC, VDC and village authority	1	training	0	Lutheran World Federation/Department for world Service		<input type="checkbox"/>
40806	Krang Skear	Meeting between CC and NGO staffs	1	training	0	Lutheran World Federation/Department for world Service		<input type="checkbox"/>
40806	Krang Skear	Study tour outside project coverage area	1	time	0	Lutheran World Federation/Department for world Service		<input type="checkbox"/>
40806	Krang Skear	Study tour in the project coverage area	1	training	0	Lutheran World Federation/Department for world Service		<input type="checkbox"/>
40806	Krang Skear	Project planning formulation training	1	training	0	Lutheran World Federation/Department for world Service		<input type="checkbox"/>
40806	Krang Skear	Annual workshop of commune council	1	training	0	Lutheran World Federation/Department for world Service		<input type="checkbox"/>
40806	Krang Skear	Good governance training	1	training	0	Lutheran World Federation/Department for world Service		<input type="checkbox"/>
40806	Krang Skear	Project planning formulation	1	training	0	Lutheran World Federation/Department		<input type="checkbox"/>

District Data Book 2009: Development Plans and Projects

Commune GIS	Commune	Temporary Agreements				Supporter	Funding Source	Listed in CIP before DIW
		Project Name	Quantity	Unit	Est.Cost (K.Riels)			
						for world Service		
40806	Krang Skear	Conflict resolution training	1	training	0	Lutheran World Federation/Department for world Service		<input type="checkbox"/>
40806	Krang Skear	Meeting facilitation skills training	1	training	0	Lutheran World Federation/Department for world Service		<input type="checkbox"/>
40806	Krang Skear	Leadership training and team development training	1	training	0	Lutheran World Federation/Department for world Service		<input type="checkbox"/>
40806	Krang Skear	Land law dissemination	1	training	0	Lutheran World Federation/Department for world Service		✓
40806	Krang Skear	Community capacity strengthening on leadership, management and thinking	1	time	0	Action for Environmental Community		<input type="checkbox"/>
40806	Krang Skear	Participatory monitoring and evaluation training	1	training	0	Lutheran World Federation/Department for world Service		<input type="checkbox"/>
40806	Krang Skear	Village meeting room construction	1	village	0	Lutheran World Federation/Department for world Service		<input type="checkbox"/>
40806	Krang Skear	Firewood saving stove to community member	55	set	0	Lutheran World Federation/Department for world Service		<input type="checkbox"/>
40806	Krang Skear	Partner families development plan formulation	8	training	0	Lutheran World Federation/Department for world Service		<input type="checkbox"/>
40806	Krang Skear	Panel code law training	1	training	0	Lutheran World Federation/Department for world Service		<input type="checkbox"/>
40806	Krang Skear	Village information board installation	8	village	0	Lutheran World Federation/Department for world Service		<input type="checkbox"/>

District Data Book 2009: Development Plans and Projects

Commune GIS	Commune	Temporary Agreements				Supporter	Funding Source	Listed in CIP before DIW
		Project Name	Quantity	Unit	Est.Cost (K.Riels)			
40806	Krang Skear	Weaving equipment support	3	set	0	Lutheran World Federation/Department for world Service		<input type="checkbox"/>
40806	Krang Skear	Marriage law training	8	training	800	Lutheran World Federation/Department for world Service		<input type="checkbox"/>
40806	Krang Skear	VDC monthly meeting support	96	training	0	Lutheran World Federation/Department for world Service		<input type="checkbox"/>
40806	Krang Skear	Village participatory assessment training	1	training	0	Lutheran World Federation/Department for world Service		<input type="checkbox"/>
40806	Krang Skear	Project proposal writing training	1	training	0	Lutheran World Federation/Department for world Service		<input type="checkbox"/>
40806	Krang Skear	District integration workshop	1	training	0	Lutheran World Federation/Department for world Service		<input type="checkbox"/>
Gender								
40806	Krang Skear	Local advocacy training	2	training	400	Lutheran World Federation/Department for world Service		<input type="checkbox"/>
40806	Krang Skear	International children's day celebration	1	training	200	Lutheran World Federation/Department for world Service		<input type="checkbox"/>
40806	Krang Skear	Gender training	1	training	160	Phnom Neang Kang Rei Association		<input type="checkbox"/>
40806	Krang Skear	Tolerance approach training	4	training	400	Lutheran World Federation/Department for world Service		<input type="checkbox"/>
40806	Krang Skear	Law against domestic violence dissemination	1	training	0	Lutheran World Federation/Department for world Service		✓
40806	Krang Skear	Human rights dissemination	8	training	0	Lutheran World		<input type="checkbox"/>

Commune GIS	Commune	Temporary Agreements				Supporter	Funding Source	Listed in CIP before DIW
		Project Name	Quantity	Unit	Est.Cost (K.Riels)			
						Federation/Department for world Service		
40806	Krang Skear	Woman group formation	1	Team	0	Lutheran World Federation/Department for world Service		<input type="checkbox"/>
40806	Krang Skear	Human rights based concept training	4	training	300	Lutheran World Federation/Department for world Service		<input type="checkbox"/>

8.2.7 Temporary Agreements for 2009 as per DIW 2008 for Commune: Tang Krasang

Commune GIS	Commune	Temporary Agreements				Supporter	Funding Source	Listed in CIP before DIW
		Project Name	Quantity	Unit	Est.Cost (K.Riels)			
Economic								
40807	Tang Krasang	Water user group management committee formation	9	Team	0	Lutheran World Federation/Department for world Service		<input type="checkbox"/>
40807	Tang Krasang	Village bank committee election	3	Team	0	Lutheran World Federation/Department for world Service		<input type="checkbox"/>
40807	Tang Krasang	Rice demonstration day	4	place	0	Lutheran World Federation/Department for world Service		<input type="checkbox"/>
40807	Tang Krasang	Farmer field school group meeting support	48	Time	0	Lutheran World Federation/Department for world Service		<input type="checkbox"/>
40807	Tang Krasang	Compost-making training	4	training	0	Lutheran World Federation/Department for world Service		<input type="checkbox"/>
40807	Tang Krasang	Rice yield increasing technique training	1	training	0	Lutheran World Federation/Department for world Service		<input type="checkbox"/>
40807	Tang	Livestock raising technique training	16	training	0	Lutheran World		<input type="checkbox"/>

District Data Book 2009: Development Plans and Projects

Commune GIS	Commune	Temporary Agreements				Supporter	Funding Source	Listed in CIP before DIW
		Project Name	Quantity	Unit	Est.Cost (K.Riels)			
	Krasang					Federation/Department for world Service		
40807	Tang Krasang	Home vegetable garden training	8	training	0	Lutheran World Federation/Department for world Service		<input type="checkbox"/>
40807	Tang Krasang	Integrated farming systems training	4	training	0	Lutheran World Federation/Department for world Service		<input type="checkbox"/>
40807	Tang Krasang	Farmer school principle training	4	training	0	Lutheran World Federation/Department for world Service		<input type="checkbox"/>
40807	Tang Krasang	Village bank administration training and meeting support	27	Time	0	Lutheran World Federation/Department for world Service		<input type="checkbox"/>
40807	Tang Krasang	Water user group and its committee training	5	training	0	Lutheran World Federation/Department for world Service		<input type="checkbox"/>
40807	Tang Krasang	Agricultural tools for farmer school	1	Team	0	Lutheran World Federation/Department for world Service		<input type="checkbox"/>
40807	Tang Krasang	Family development planning formulation training	4	training	0	Lutheran World Federation/Department for world Service		<input type="checkbox"/>
40807	Tang Krasang	Partner families approach evaluation	4	training	0	Lutheran World Federation/Department for world Service		<input type="checkbox"/>
40807	Tang Krasang	Culvert construct	10	place	0	Lutheran World Federation/Department for world Service		<input type="checkbox"/>
40807	Tang Krasang	Bridge construction	1	place	0	Lutheran World Federation/Department for world Service		<input type="checkbox"/>
40807	Tang Krasang	Rice storehouse building and repairing	3	place	0	Lutheran World Federation/Department		<input type="checkbox"/>

District Data Book 2009: Development Plans and Projects

Commune GIS	Commune	Temporary Agreements				Supporter	Funding Source	Listed in CIP befor DIW
		Project Name	Quantity	Unit	Est.Cost (K.Riels)			
						for world Service		
40807	Tang Krasang	Partner families capacity building	12	training	0	Lutheran World Federation/Department for world Service		<input type="checkbox"/>
40807	Tang Krasang	Community development concept and networking training	5	training	0	Lutheran World Federation/Department for world Service		<input type="checkbox"/>
40807	Tang Krasang	Self-help group formation	11	training	0	Lutheran World Federation/Department for world Service		<input type="checkbox"/>
40807	Tang Krasang	Culvert construct	10	place	6000	Lutheran World Federation/Department for world Service		✓
40807	Tang Krasang	Food security concept training	4	training	0	Lutheran World Federation/Department for world Service		<input type="checkbox"/>
40807	Tang Krasang	Left hand side canal construction	1950	m	2000	Department of Public Work and Transport		<input type="checkbox"/>
40807	Tang Krasang	Canal construction	1	Line	0	Lutheran World Federation/Department for world Service		<input type="checkbox"/>
40807	Tang Krasang	Water pump	2	set	0	Lutheran World Federation/Department for world Service		<input type="checkbox"/>
40807	Tang Krasang	Rice bank	4	place	0	Lutheran World Federation/Department for world Service		<input type="checkbox"/>
40807	Tang Krasang	Earth road repairing	1	Line	20000	Department of Rural Development		<input type="checkbox"/>
40807	Tang Krasang	Canal rehabilitation	1	Line	10000	Department of Rural Development		<input type="checkbox"/>
40807	Tang Krasang	Food processing training	4	training	0	Lutheran World Federation/Department for world Service		<input type="checkbox"/>

District Data Book 2009: Development Plans and Projects

Commune GIS	Commune	Temporary Agreements				Supporter	Funding Source	Listed in CIP before DIW
		Project Name	Quantity	Unit	Est.Cost (K.Riels)			
40807	Tang Krasang	New job creation training	4	training	0	Lutheran World Federation/Department for world Service		<input type="checkbox"/>
40807	Tang Krasang	Fruit tree provision to community member	330	person	0	Lutheran World Federation/Department for world Service		<input type="checkbox"/>
40807	Tang Krasang	Water gate construction	1	Line	0	Lutheran World Federation/Department for world Service		<input type="checkbox"/>
40807	Tang Krasang	Asphalt road construction	10	km	200000	Department of Public Work and Transport		<input type="checkbox"/>
40807	Tang Krasang	Laterite road construction	6800	m	100000	Department of Public Work and Transport		<input type="checkbox"/>
40807	Tang Krasang	Da Lor expansion	2	m	400	Department of Public Work and Transport		<input type="checkbox"/>
40807	Tang Krasang	Culvert construction	200	m	2000	Department of Public Work and Transport		<input type="checkbox"/>
40807	Tang Krasang	Village bank committee meeting and training on auditing	24	Time	0	Lutheran World Federation/Department for world Service		<input type="checkbox"/>
40807	Tang Krasang	Farmer co-operative meeting support	4	Time	0	Lutheran World Federation/Department for world Service		<input type="checkbox"/>
40807	Tang Krasang	Farmer co-operative management training and market network creation	2	training	0	Lutheran World Federation/Department for world Service		<input type="checkbox"/>
40807	Tang Krasang	Vegetable seeds supply	23	family	0	Lutheran World Federation/Department for world Service		<input type="checkbox"/>
40807	Tang Krasang	Firewood saving stove provision to community members	43	person	0	Lutheran World Federation/Department for world Service		<input type="checkbox"/>
Social								
40807	Tang	Advocacy training at local level	2	training	0	Lutheran World		<input type="checkbox"/>

District Data Book 2009: Development Plans and Projects

Commune GIS	Commune	Temporary Agreements				Supporter	Funding Source	Listed in CIP before DIW
		Project Name	Quantity	Unit	Est.Cost (K.Riels)			
	Krasang					Federation/Department for world Service		
40807	Tang Krasang	Youth group formation	1	Team	0	Lutheran World Federation/Department for world Service		<input type="checkbox"/>
40807	Tang Krasang	Rights based concept training	3	training	0	Lutheran World Federation/Department for world Service		<input type="checkbox"/>
40807	Tang Krasang	Woman and youth group meeting	4	training	0	Lutheran World Federation/Department for world Service		<input type="checkbox"/>
40807	Tang Krasang	School committee meeting	2	Time	0	Lutheran World Federation/Department for world Service		<input type="checkbox"/>
40807	Tang Krasang	Scholarship provision to poor pupils	1	time	400	Department of Education Youth and Sports		<input type="checkbox"/>
40807	Tang Krasang	Literacy program	1	time	500	Department of Education Youth and Sports		<input type="checkbox"/>
40807	Tang Krasang	Participatory poverty reduction training	4	training	800	Lutheran World Federation/Department for world Service		<input type="checkbox"/>
40807	Tang Krasang	Leadership training and team development training	1	training	400	Lutheran World Federation/Department for world Service		<input type="checkbox"/>
40807	Tang Krasang	Scholarship provision to poor pupils	160	person	0	Lutheran World Federation/Department for world Service		<input type="checkbox"/>
40807	Tang Krasang	Selection of literacy teacher and training	1	person	0	Lutheran World Federation/Department for world Service		<input type="checkbox"/>
40807	Tang Krasang	Meeting facilitation skills training	1	training	200	Lutheran World Federation/Department		<input type="checkbox"/>

District Data Book 2009: Development Plans and Projects

Commune GIS	Commune	Temporary Agreements				Supporter	Funding Source	Listed in CIP befor DIW
		Project Name	Quantity	Unit	Est.Cost (K.Riels)			
						for world Service		
40807	Tang Krasang	District integration workshop	1	training	400	Lutheran World Federation/Department for world Service		<input type="checkbox"/>
40807	Tang Krasang	Community resource mobilization training	4	training	1000	Lutheran World Federation/Department for world Service		<input type="checkbox"/>
40807	Tang Krasang	HIV/AIDS world day organizing	1	place	0	Lutheran World Federation/Department for world Service		<input type="checkbox"/>
40807	Tang Krasang	Beauty salon and hair dressing skills training	3	person	0	Lutheran World Federation/Department for world Service		<input type="checkbox"/>
40807	Tang Krasang	Motorcycle repairing skill training	1	person	0	Lutheran World Federation/Department for world Service		<input type="checkbox"/>
40807	Tang Krasang	Partner families home visit	39	family	0	Lutheran World Federation/Department for world Service		<input type="checkbox"/>
40807	Tang Krasang	Water filter buckets provision	85	family	0	Lutheran World Federation/Department for world Service		<input type="checkbox"/>
40807	Tang Krasang	Health care dissemination to community	4	Time	0	Lutheran World Federation/Department for world Service		<input type="checkbox"/>
40807	Tang Krasang	Peer education food support	5	Time	0	Lutheran World Federation/Department for world Service		<input type="checkbox"/>
40807	Tang Krasang	HIV/AIDS test and committee meeting	23	Time	0	Lutheran World Federation/Department for world Service		<input type="checkbox"/>
40807	Tang Krasang	Water day	1	place	0	Lutheran World Federation/Department for world Service		<input type="checkbox"/>

District Data Book 2009: Development Plans and Projects

Commune GIS	Commune	Temporary Agreements				Supporter	Funding Source	Listed in CIP befor DIW
		Project Name	Quantity	Unit	Est.Cost (K.Riels)			
40807	Tang Krasang	Dig pump well construction/repair	9	well	0	Lutheran World Federation/Department for world Service		<input type="checkbox"/>
40807	Tang Krasang	Pump wells repairing technique training	1	training	0	Lutheran World Federation/Department for world Service		<input type="checkbox"/>
40807	Tang Krasang	Safe water dissemination	4	training	0	Lutheran World Federation/Department for world Service		<input type="checkbox"/>
40807	Tang Krasang	First aid training	1	training	0	Lutheran World Federation/Department for world Service		<input type="checkbox"/>
40807	Tang Krasang	Family pond construction	10	place	0	Lutheran World Federation/Department for world Service		<input type="checkbox"/>
40807	Tang Krasang	Literacy class operation	1	class	0	Lutheran World Federation/Department for world Service		<input type="checkbox"/>
40807	Tang Krasang	Literacy certificate provision	1	person	0	Lutheran World Federation/Department for world Service		<input type="checkbox"/>
40807	Tang Krasang	Village library supports and books purchasing	4	place	0	Lutheran World Federation/Department for world Service		<input type="checkbox"/>
40807	Tang Krasang	Malaria and dengue fever combated campaign	1	place	0	Lutheran World Federation/Department for world Service		<input type="checkbox"/>
40807	Tang Krasang	Literacy day, national celebration	1	place	0	Lutheran World Federation/Department for world Service		<input type="checkbox"/>
40807	Tang Krasang	Village health volunteer training	4	training	0	Lutheran World Federation/Department for world Service		<input type="checkbox"/>
40807	Tang	Nutrition training for farmer school	8	training	0	Lutheran World		<input type="checkbox"/>

District Data Book 2009: Development Plans and Projects

Commune GIS	Commune	Temporary Agreements				Supporter	Funding Source	Listed in CIP befor DIW
		Project Name	Quantity	Unit	Est.Cost (K.Riels)			
	Krasang					Federation/Department for world Service		
40807	Tang Krasang	Tuberculosis awareness training	4	training	0	Lutheran World Federation/Department for world Service		<input type="checkbox"/>
NREM								
40807	Tang Krasang	Environmental day celebration-dissemination	1	place	0	Lutheran World Federation/Department for world Service		<input type="checkbox"/>
40807	Tang Krasang	World climates change training	5	training	0	Lutheran World Federation/Department for world Service		<input type="checkbox"/>
40807	Tang Krasang	Environmental concept education	1	training	0	Lutheran World Federation/Department for world Service		<input type="checkbox"/>
40807	Tang Krasang	Facilitation skill training	1	training	0	Lutheran World Federation/Department for world Service		<input type="checkbox"/>
40807	Tang Krasang	NRM concept dissemination	1	training	0	Lutheran World Federation/Department for world Service		<input type="checkbox"/>
Administration and Security								
40807	Tang Krasang	Disaster management planning training	12	training	0	Lutheran World Federation/Department for world Service		<input type="checkbox"/>
40807	Tang Krasang	Drought resistant agriculture technique training	4	training	0	Lutheran World Federation/Department for world Service		<input type="checkbox"/>
40807	Tang Krasang	Community training supported by CC	4	training	800	Lutheran World Federation/Department for world Service		<input type="checkbox"/>
40807	Tang Krasang	Waste dumping area demarcation	1	place	400	Department of Environment		<input type="checkbox"/>
40807	Tang	Disaster management dissemination	4	training	0	Lutheran World		<input type="checkbox"/>

District Data Book 2009: Development Plans and Projects

Commune GIS	Commune	Temporary Agreements				Supporter	Funding Source	Listed in CIP before DIW
		Project Name	Quantity	Unit	Est.Cost (K.Riels)			
	Krasang					Federation/Department for world Service		
40807	Tang Krasang	Project proposal writing training	1	training	200	Lutheran World Federation/Department for world Service		<input type="checkbox"/>
40807	Tang Krasang	Study tour outside project coverage area	2	training	600	Lutheran World Federation/Department for world Service		<input type="checkbox"/>
40807	Tang Krasang	Meeting between CC and NGO staffs	4	training	600	Lutheran World Federation/Department for world Service		<input type="checkbox"/>
40807	Tang Krasang	Land law dissemination	14	training	600	Lutheran World Federation/Department for world Service		✓
40807	Tang Krasang	VDC monthly, quarterly and annual meeting support	35	training	0	Lutheran World Federation/Department for world Service		<input type="checkbox"/>
40807	Tang Krasang	Marriage law training	6	training	0	Lutheran World Federation/Department for world Service		<input type="checkbox"/>
40807	Tang Krasang	Penal code law training	6	training	0	Lutheran World Federation/Department for world Service		<input type="checkbox"/>
40807	Tang Krasang	Partner families evaluation training	4	training	0	Lutheran World Federation/Department for world Service		<input type="checkbox"/>
40807	Tang Krasang	Project planning formulation	1	training	400	Lutheran World Federation/Department for world Service		<input type="checkbox"/>
40807	Tang Krasang	Village information board installation	9	place	0	Lutheran World Federation/Department for world Service		<input type="checkbox"/>
40807	Tang Krasang	Quarterly meeting between CC, VDC and village authority	4	training	800	Lutheran World Federation/Department		<input type="checkbox"/>

District Data Book 2009: Development Plans and Projects

Commune GIS	Commune	Temporary Agreements				Supporter	Funding Source	Listed in CIP befor DIW
		Project Name	Quantity	Unit	Est.Cost (K.Riels)			
						for world Service		
40807	Tang Krasang	Study tour in the project coverage area	1	training	0	Lutheran World Federation/Department for world Service		<input type="checkbox"/>
40807	Tang Krasang	Participatory monitoring and evaluation training	4	training	500	Lutheran World Federation/Department for world Service		<input type="checkbox"/>
40807	Tang Krasang	Project proposal writing training	1	training	400	Lutheran World Federation/Department for world Service		<input type="checkbox"/>
40807	Tang Krasang	Community development concept training	5	training	800	Lutheran World Federation/Department for world Service		<input type="checkbox"/>
40807	Tang Krasang	VDC new election	4	training	1000	Lutheran World Federation/Department for world Service		<input type="checkbox"/>
40807	Tang Krasang	District monitoring activities support	4	training	800	Lutheran World Federation/Department for world Service		<input type="checkbox"/>
40807	Tang Krasang	Meeting between CC and NGO staffs	4	training	600	Lutheran World Federation/Department for world Service		<input type="checkbox"/>
40807	Tang Krasang	Annual workshop of commune council	1	training	400	Lutheran World Federation/Department for world Service		<input type="checkbox"/>
40807	Tang Krasang	Participatory poverty reduction method training	10	training	0	Lutheran World Federation/Department for world Service		<input type="checkbox"/>
Gender								
40807	Tang Krasang	Rights and human rights day organizing	8	training	0	Lutheran World Federation/Department for world Service		<input type="checkbox"/>
40807	Tang Krasang	International children's and women's day celebration	4	training	0	Lutheran World Federation/Department		<input type="checkbox"/>

District Data Book 2009: Development Plans and Projects

Commune GIS	Commune	Temporary Agreements				Supporter	Funding Source	Listed in CIP before DIW
		Project Name	Quantity	Unit	Est.Cost (K.Riels)			
						for world Service		
40807	Tang Krasang	Law against domestic violence dissemination	8	training	500	Lutheran World Federation/Department for world Service		✓
40807	Tang Krasang	Tolerance approach training	1	training	0	Lutheran World Federation/Department for world Service		<input type="checkbox"/>

8.2.8 Temporary Agreements for 2009 as per DIW 2008 for Commune: Tuol Khpos

Commune GIS	Commune	Temporary Agreements				Supporter	Funding Source	Listed in CIP before DIW
		Project Name	Quantity	Unit	Est.Cost (K.Riels)			
Economic								
40808	Tuol Khpos	Farmer field school group meeting support	8	training	0	Lutheran World Federation/Department for world Service		<input type="checkbox"/>
40808	Tuol Khpos	Partner families visit	7	time	0	Lutheran World Federation/Department for world Service		<input type="checkbox"/>
40808	Tuol Khpos	Market networking training	5	training	0	Lutheran World Federation/Department for world Service		<input type="checkbox"/>
40808	Tuol Khpos	Funding support to VDC	35	person	0	Lutheran World Federation/Department for world Service		<input type="checkbox"/>
40808	Tuol Khpos	Self-help group formation and meeting organizing	1	Team	300	Lutheran World Federation/Department for world Service		<input type="checkbox"/>
40808	Tuol Khpos	Vegetable seeds supply	91	family	0	Lutheran World Federation/Department for world Service		<input type="checkbox"/>
40808	Tuol Khpos	Village bank meeting	5	time	0	Lutheran World Federation/Department for		<input type="checkbox"/>

District Data Book 2009: Development Plans and Projects

Commune GIS	Commune	Temporary Agreements				Supporter	Funding Source	Listed in CIP befor DIW
		Project Name	Quantity	Unit	Est.Cost (K.Riels)			
						world Service		
40808	Tuol Khpos	Village bank workshop	4	training	0	Lutheran World Federation/Department for world Service		<input type="checkbox"/>
40808	Tuol Khpos	New village bank committee election	2	time	0	Lutheran World Federation/Department for world Service		<input type="checkbox"/>
40808	Tuol Khpos	Village bank committee election	3	time	0	Lutheran World Federation/Department for world Service		<input type="checkbox"/>
40808	Tuol Khpos	Village bank association election	4	time	0	Lutheran World Federation/Department for world Service		<input type="checkbox"/>
40808	Tuol Khpos	Agricultural tools	18	family	0	Lutheran World Federation/Department for world Service		<input type="checkbox"/>
40808	Tuol Khpos	Village bank management and audit training and self help group	1	training	0	Lutheran World Federation/Department for world Service		<input type="checkbox"/>
40808	Tuol Khpos	Agriculture training	3	training	0	Lutheran World Federation/Department for world Service		<input type="checkbox"/>
40808	Tuol Khpos	Vegetable growing training	4	training	0	Lutheran World Federation/Department for world Service		<input type="checkbox"/>
40808	Tuol Khpos	Rice yield increasing technique training	4	training	0	Lutheran World Federation/Department for world Service		<input type="checkbox"/>
40808	Tuol Khpos	Fish raising training	3	training	0	Lutheran World Federation/Department for world Service		<input type="checkbox"/>
40808	Tuol Khpos	Pig raising training	5	training	0	Lutheran World Federation/Department for world Service		<input type="checkbox"/>

District Data Book 2009: Development Plans and Projects

Commune GIS	Commune	Temporary Agreements				Supporter	Funding Source	Listed in CIP before DIW
		Project Name	Quantity	Unit	Est.Cost (K.Riels)			
40808	Tuol Khpos	Chicken raising training	6	training	0	Lutheran World Federation/Department for world Service		<input type="checkbox"/>
40808	Tuol Khpos	Home vegetable garden training	5	training	0	Lutheran World Federation/Department for world Service		<input type="checkbox"/>
40808	Tuol Khpos	Integrated farming systems training	5	training	0	Lutheran World Federation/Department for world Service		<input type="checkbox"/>
40808	Tuol Khpos	Farmer school principle training	2	training	0	Lutheran World Federation/Department for world Service		<input type="checkbox"/>
40808	Tuol Khpos	Rice demonstration day	1	training	0	Lutheran World Federation/Department for world Service		<input type="checkbox"/>
40808	Tuol Khpos	Participatory poverty reduction method training	1	training	200	Lutheran World Federation/Department for world Service		<input type="checkbox"/>
40808	Tuol Khpos	Training and drought resistant agriculture technique dissemination	8	training	0	Lutheran World Federation/Department for world Service		<input type="checkbox"/>
40808	Tuol Khpos	Culvert construct	7	place	50000	Lutheran World Federation/Department for world Service		✓
40808	Tuol Khpos	Laterite road construction	350	m	30000	Lutheran World Federation/Department for world Service		✓
40808	Tuol Khpos	Farmer co-operative meeting support	1	person	0	Lutheran World Federation/Department for world Service		<input type="checkbox"/>
40808	Tuol Khpos	Family pond construction	4	Pond	0	Lutheran World Federation/Department for world Service		<input type="checkbox"/>
40808	Tuol	Village bank management training	4	training	0	Lutheran World		<input type="checkbox"/>

District Data Book 2009: Development Plans and Projects

Commune GIS	Commune	Temporary Agreements				Supporter	Funding Source	Listed in CIP befor DIW
		Project Name	Quantity	Unit	Est.Cost (K.Riels)			
	Khpos					Federation/Department for world Service		
40808	Tuol Khpos	Small scale dam construction	2	place	0	Lutheran World Federation/Department for world Service		<input type="checkbox"/>
40808	Tuol Khpos	Irrigation canal rehabilitation	1700	m	20000	Lutheran World Federation/Department for world Service		✓
40808	Tuol Khpos	Community development concept training	1	training	300	Lutheran World Federation/Department for world Service		<input type="checkbox"/>
40808	Tuol Khpos	Nutrition training for farmer school and partner families	7	training	0	Lutheran World Federation/Department for world Service		<input type="checkbox"/>
40808	Tuol Khpos	Water gate construction	3	place	0	Lutheran World Federation/Department for world Service		<input type="checkbox"/>
40808	Tuol Khpos	Irrigation wells construction	1	well	0	Lutheran World Federation/Department for world Service		<input type="checkbox"/>
40808	Tuol Khpos	Community resource mobilization training	1	training	200	Lutheran World Federation/Department for world Service		<input type="checkbox"/>
40808	Tuol Khpos	Earth road construction	2050	m	50000	Lutheran World Federation/Department for world Service		✓
40808	Tuol Khpos	Bridge construction	2	place	5000	Lutheran World Federation/Department for world Service		<input type="checkbox"/>
40808	Tuol Khpos	Partner families selection and capacity building	12	family	50	Lutheran World Federation/Department for world Service		<input type="checkbox"/>
40808	Tuol Khpos	Village bank association committee and village bank committee meeting	4	training	0	Lutheran World Federation/Department for		<input type="checkbox"/>

District Data Book 2009: Development Plans and Projects

Commune GIS	Commune	Temporary Agreements				Supporter	Funding Source	Listed in CIP befor DIW
		Project Name	Quantity	Unit	Est.Cost (K.Riels)			
						world Service		
40808	Tuol Khpos	Community training supported by CC	1	training	300	Lutheran World Federation/Department for world Service		<input type="checkbox"/>
Social								
40808	Tuol Khpos	Village health volunteer training	5	training	0	Lutheran World Federation/Department for world Service		<input type="checkbox"/>
40808	Tuol Khpos	Literacy day, national celebration	1	training	0	Lutheran World Federation/Department for world Service		<input type="checkbox"/>
40808	Tuol Khpos	Village library supports and books purchasing	180	Head	0	Lutheran World Federation/Department for world Service		<input type="checkbox"/>
40808	Tuol Khpos	Literacy teacher training	1	training	0	Lutheran World Federation/Department for world Service		<input type="checkbox"/>
40808	Tuol Khpos	Literacy certificate provision	2	person	0	Lutheran World Federation/Department for world Service		<input type="checkbox"/>
40808	Tuol Khpos	Literacy class operation	2	class	0	Lutheran World Federation/Department for world Service		<input type="checkbox"/>
40808	Tuol Khpos	Nutrition awareness training	9	training	0	Lutheran World Federation/Department for world Service		<input type="checkbox"/>
40808	Tuol Khpos	Selection of literacy teacher	2	person	0	Lutheran World Federation/Department for world Service		<input type="checkbox"/>
40808	Tuol Khpos	Woman and youth group formation	2	Team	300	Lutheran World Federation/Department for world Service		<input type="checkbox"/>
40808	Tuol Khpos	HIV/AIDS peer education and literacy class	4	training	0	Lutheran World Federation/Department for		<input type="checkbox"/>

District Data Book 2009: Development Plans and Projects

Commune GIS	Commune	Temporary Agreements				Supporter	Funding Source	Listed in CIP before DIW
		Project Name	Quantity	Unit	Est.Cost (K.Riels)			
						world Service		
40808	Tuol Khpos	Water tank support	8	Pond	5000	Lutheran World Federation/Department for world Service		<input type="checkbox"/>
40808	Tuol Khpos	Literacy program	1	training	200	Department of Education Youth and Sports		<input type="checkbox"/>
40808	Tuol Khpos	Khmer's cultures and customs dissemination	1	time	600	Department of Culture and Fine Arts		<input type="checkbox"/>
40808	Tuol Khpos	Youth moral education	1	training	500	Department of Women		✓
40808	Tuol Khpos	Scholarship provision to poor pupils	20	person	20000	Department of Education Youth and Sports		✓
40808	Tuol Khpos	Food/meal provision to school children	3	schools	30000	Lutheran World Federation/Department for world Service		✓
40808	Tuol Khpos	Pump wells construction	7	well	3000	Lutheran World Federation/Department for world Service		✓
40808	Tuol Khpos	Partner family sending children to school facilitation	2	training	0	Lutheran World Federation/Department for world Service		<input type="checkbox"/>
40808	Tuol Khpos	New job creation training	3	training	0	Lutheran World Federation/Department for world Service		<input type="checkbox"/>
40808	Tuol Khpos	Motorcycle repairing skill training	3	person	0	Lutheran World Federation/Department for world Service		<input type="checkbox"/>
40808	Tuol Khpos	Wedding make up and hair dressing skills training	4	person	0	Lutheran World Federation/Department for world Service		<input type="checkbox"/>
40808	Tuol Khpos	Safe water dissemination	5	training	0	Lutheran World Federation/Department for world Service		<input type="checkbox"/>
40808	Tuol	First aid training	5	training	0	Lutheran World		<input type="checkbox"/>

District Data Book 2009: Development Plans and Projects

Commune GIS	Commune	Temporary Agreements				Supporter	Funding Source	Listed in CIP befor DIW
		Project Name	Quantity	Unit	Est.Cost (K.Riels)			
	Khpos					Federation/Department for world Service		
40808	Tuol Khpos	Tuberculosis awareness training	6	training	0	Lutheran World Federation/Department for world Service		<input type="checkbox"/>
40808	Tuol Khpos	Water filter buckets provision	39	Container	0	Lutheran World Federation/Department for world Service		<input type="checkbox"/>
40808	Tuol Khpos	Food security concept training	2	training	0	Lutheran World Federation/Department for world Service		<input type="checkbox"/>
40808	Tuol Khpos	Pump wells repair	4	well	0	Lutheran World Federation/Department for world Service		<input type="checkbox"/>
40808	Tuol Khpos	Health care dissemination to community	3	training	0	Lutheran World Federation/Department for world Service		<input type="checkbox"/>
40808	Tuol Khpos	Pump wells repairing technique training	5	training	0	Lutheran World Federation/Department for world Service		<input type="checkbox"/>
40808	Tuol Khpos	Water day	1	training	0	Lutheran World Federation/Department for world Service		<input type="checkbox"/>
40808	Tuol Khpos	Malaria and dengue fever combated campaign	5	training	0	Lutheran World Federation/Department for world Service		<input type="checkbox"/>
40808	Tuol Khpos	Pump wells construction	4	set	0	Lutheran World Federation/Department for world Service		<input type="checkbox"/>
40808	Tuol Khpos	Materials support of VHV	5	set	0	Lutheran World Federation/Department for world Service		<input type="checkbox"/>
40808	Tuol Khpos	Water user group training	5	training	0	Lutheran World Federation/Department for		<input type="checkbox"/>

District Data Book 2009: Development Plans and Projects

Commune GIS	Commune	Temporary Agreements				Supporter	Funding Source	Listed in CIP before DIW
		Project Name	Quantity	Unit	Est.Cost (K.Riels)			
						world Service		
40808	Tuol Khpos	Water user's committee formation and meeting	5	Team	0	Lutheran World Federation/Department for world Service		<input type="checkbox"/>
40808	Tuol Khpos	Water user group formation	1	Team	0	Lutheran World Federation/Department for world Service		<input type="checkbox"/>
NREM								
40808	Tuol Khpos	World climates change training	3	training	0	Lutheran World Federation/Department for world Service		<input type="checkbox"/>
40808	Tuol Khpos	Environmental law education	5	training	0	Lutheran World Federation/Department for world Service		<input type="checkbox"/>
40808	Tuol Khpos	Environmental concept education	3	training	0	Lutheran World Federation/Department for world Service		<input type="checkbox"/>
40808	Tuol Khpos	Fruit tree seedling support for community members	240	Tree	0	Lutheran World Federation/Department for world Service		<input type="checkbox"/>
40808	Tuol Khpos	Slope management training	1	training	0	Lutheran World Federation/Department for world Service		<input type="checkbox"/>
40808	Tuol Khpos	Community forestry activities support	1	training	400	Lutheran World Federation/Department for world Service		✓
40808	Tuol Khpos	NRM concept dissemination	1	training	0	Lutheran World Federation/Department for world Service		<input type="checkbox"/>
40808	Tuol Khpos	Environmental pollution caused by solid waste and garbage dissemination	1	training	400	Department of Environment		<input type="checkbox"/>
40808	Tuol Khpos	Saving firewood stove committee member	30	set	0	Lutheran World Federation/Department for world Service		<input type="checkbox"/>

District Data Book 2009: Development Plans and Projects

Commune GIS	Commune	Temporary Agreements				Supporter	Funding Source	Listed in CIP befor DIW
		Project Name	Quantity	Unit	Est.Cost (K.Riels)			
40808	Tuol Khpos	Disaster management dissemination	4	training	0	Lutheran World Federation/Department for world Service		<input type="checkbox"/>
40808	Tuol Khpos	Environmental day celebration-dissemination	1	time	0	Lutheran World Federation/Department for world Service		<input type="checkbox"/>
Administration and Security								
40808	Tuol Khpos	Disaster management planning training	3	training	0	Lutheran World Federation/Department for world Service		<input type="checkbox"/>
40808	Tuol Khpos	Study tour outside project coverage area	1	training	300	Lutheran World Federation/Department for world Service		<input type="checkbox"/>
40808	Tuol Khpos	Project planning formulation training	1	training	200	Lutheran World Federation/Department for world Service		<input type="checkbox"/>
40808	Tuol Khpos	Community development concept and networking training	6	training	200	Lutheran World Federation/Department for world Service		<input type="checkbox"/>
40808	Tuol Khpos	Disaster management committee meeting	2	time	0	Lutheran World Federation/Department for world Service		<input type="checkbox"/>
40808	Tuol Khpos	Disaster management training to community	6	training	0	Lutheran World Federation/Department for world Service		<input type="checkbox"/>
40808	Tuol Khpos	Land law dissemination	6	training	5000	Lutheran World Federation/Department for world Service		✓
40808	Tuol Khpos	Meeting facilitation skills training	1	training	200	Lutheran World Federation/Department for world Service		<input type="checkbox"/>
40808	Tuol Khpos	Facilitation skill training	2	training	0	Lutheran World Federation/Department for world Service		<input type="checkbox"/>

District Data Book 2009: Development Plans and Projects

Commune GIS	Commune	Temporary Agreements				Supporter	Funding Source	Listed in CIP before DIW
		Project Name	Quantity	Unit	Est.Cost (K.Riels)			
40808	Tuol Khpos	Leadership training	1	training	200	Lutheran World Federation/Department for world Service		<input type="checkbox"/>
40808	Tuol Khpos	Monthly and quarterly meeting of VDC	28	training	4000	Lutheran World Federation/Department for world Service		<input type="checkbox"/>
40808	Tuol Khpos	Conflict resolution training	1	training	200	Lutheran World Federation/Department for world Service		<input type="checkbox"/>
40808	Tuol Khpos	Advocacy training at local level	3	training	0	Lutheran World Federation/Department for world Service		<input type="checkbox"/>
40808	Tuol Khpos	District integration workshop	1	training	200	Lutheran World Federation/Department for world Service		<input type="checkbox"/>
40808	Tuol Khpos	VDC new election	1	training	200	Lutheran World Federation/Department for world Service		<input type="checkbox"/>
40808	Tuol Khpos	Project proposal writing training	1	training	200	Lutheran World Federation/Department for world Service		<input type="checkbox"/>
40808	Tuol Khpos	Participatory monitoring and evaluation training	2	training	200	Lutheran World Federation/Department for world Service		<input type="checkbox"/>
40808	Tuol Khpos	Study tour in the project coverage area	2	training	200	Lutheran World Federation/Department for world Service		<input type="checkbox"/>
40808	Tuol Khpos	Village information board installation	6	piece	300	Lutheran World Federation/Department for world Service		<input type="checkbox"/>
40808	Tuol Khpos	Village development plan formulation and partner families evaluation	6	training	300	Lutheran World Federation/Department for world Service		<input type="checkbox"/>
40808	Tuol	Annual workshop of commune council	1	training	150	Lutheran World		<input type="checkbox"/>

District Data Book 2009: Development Plans and Projects

Commune GIS	Commune	Temporary Agreements				Supporter	Funding Source	Listed in CIP before DIW
		Project Name	Quantity	Unit	Est.Cost (K.Riels)			
	Khpos					Federation/Department for world Service		
40808	Tuol Khpos	Partner families evaluation training	6	training	600	Lutheran World Federation/Department for world Service		<input type="checkbox"/>
40808	Tuol Khpos	Marriage law training	6	training	0	Lutheran World Federation/Department for world Service		<input type="checkbox"/>
40808	Tuol Khpos	Penal code law training	5	training	0	Lutheran World Federation/Department for world Service		<input type="checkbox"/>
Gender								
40808	Tuol Khpos	International children's day celebration	1	training	0	Lutheran World Federation/Department for world Service		<input type="checkbox"/>
40808	Tuol Khpos	Human rights based concept training	5	training	0	Lutheran World Federation/Department for world Service		<input type="checkbox"/>
40808	Tuol Khpos	Domestic violence prevention awareness dissemination	5	training	0	Lutheran World Federation/Department for world Service		<input type="checkbox"/>
40808	Tuol Khpos	Compassion approach training	6	training	0	Lutheran World Federation/Department for world Service		<input type="checkbox"/>
40808	Tuol Khpos	Human rights day celebration	1	training	0	Lutheran World Federation/Department for world Service		<input type="checkbox"/>
40808	Tuol Khpos	Human rights dissemination	4	training	0	Lutheran World Federation/Department for world Service		<input type="checkbox"/>
40808	Tuol Khpos	International women's day celebration	1	training	0	Lutheran World Federation/Department for world Service		<input type="checkbox"/>

Source: CDPD, District Level Detail TA resulting from DIW

8.3 Outputs, estimated and actual costs of C/S Fund Projects between 2005 and 2008, by Commune

Commune	Project Type	Budget Year	Output		Quantity	Unit	Unit Cost MR	
			Description	Type			Estimate	Actual
Akphivoadth	Irrigation	2005	Canal	Repair	2.799	Km	19.97	25.85
Akphivoadth	Irrigation	2005	Single pipe Culvert with gate	New	2	Place	6.81	25.85
Akphivoadth	Rural Transport	2006	Laterite road	Repair	2.75	Km	32.60	32.73
Akphivoadth	Irrigation	2007	Canal	Repair	1.75	Km	30.97	30.40
Akphivoadth	Irrigation	2008	Earth dam	Repair	0.396	Km	33.01	33.00
Chieb	Rural Transport	2005	Double pipe culvert	Repair	1	Place	1.48	23.48
Chieb	Rural Transport	2005	Single pipe culvert	New	5	Place	12.15	23.48
Chieb	Rural Transport	2005	Double pipe culvert	New	1	Place	3.60	23.48
Chieb	Rural Transport	2005	Triple pipe culvert	New	1	Place	5.05	23.48
Chieb	Rural Transport	2005	Single pipe culvert	Repair	3	Place	2.43	23.48
Chieb	Rural Transport	2006	Double pipe culvert	New	1	Place	4.30	27.20
Chieb	Rural Transport	2006	Laterite road	Repair	2.902	Km	23.33	27.20
Chieb	Irrigation	2007	Canal	Repair	0.345	Km	28.08	27.60
Chieb	Irrigation	2008	Canal	Repair	0.549	Km	27.85	27.50
Chaong Maong	Irrigation	2005	Canal	Repair	2.195	Km	17.38	19.77
Chaong Maong	Irrigation	2005	Earth dam	Repair	5.30E-02	Km	3.13	19.77
Chaong Maong	Rural Transport	2006	Laterite road	Repair	3.581	Km	27.06	32.87
Chaong Maong	Rural Transport	2006	Single pipe culvert	New	1	Place	3.34	32.87
Chaong Maong	Rural Transport	2006	Double pipe culvert	New	1	Place	2.99	32.87
Chaong Maong	Rural Transport	2007	Double cell box culvert	New	1	Place	28.38	28.15
Chaong Maong	Rural Transport	2008	Laterite road	Repair	0.793	Km	11.44	28.08
Chaong Maong	Rural Transport	2008	Double pipe culvert	New	2	Place	11.80	28.08
Kbal Tuek	Rural Transport	2005	Earth road	Repair	1.40E-02	Km	5.85	20.59
Kbal Tuek	Rural Transport	2005	Single pipe culvert	New	3	Place	6.37	20.59
Kbal Tuek	Rural Transport	2005	Earth road	New	0.7	Km	9.30	20.59
Kbal Tuek	Rural Transport	2006	Earth road	New	1.665	Km	20.73	27.01
Kbal Tuek	Rural Transport	2006	Double pipe culvert	New	1	Place	4.39	27.01
Kbal Tuek	Rural Transport	2006	Single pipe culvert	New	1	Place	2.40	27.01
Kbal Tuek	Rural Transport	2007	Single pipe culvert	New	1	Place	1.66	24.95
Kbal Tuek	Rural Transport	2007	Earth road	Repair	1.335	Km	23.61	24.95
Kbal Tuek	Rural Transport	2008	Laterite road	Repair	1.238	Km	26.26	26.25
Khlong Popok	Rural Transport	2005	Laterite road	Repair	1.931	Km	22.85	21.93
Khlong Popok	Rural Transport	2006	Laterite road	Repair	2.376	Km	28.45	27.95

Commune	Project Type	Budget Year	Output		Quantity	Unit	Unit Cost MR	
			Description	Type			Estimate	Actual
Khlong Popok	Irrigation	2007	Canal	Repair	0.79	Km	9.29	25.70
Khlong Popok	Irrigation	2007	Small water gate	New	3	Place	17.04	25.70
Khlong Popok	Rural Transport	2008	Double pipe culvert	New	0	Place	5.04	28.15
Khlong Popok	Rural Transport	2008	Laterite road	Repair	0.515	Km	19.92	28.15
Khlong Popok	Rural Transport	2008	Single pipe culvert	New	2	Place	3.08	28.15
Krang Skear	Rural Transport	2005	Laterite road	Repair	2.77	Km	31.10	29.70
Krang Skear	Rural Transport	2006	Laterite road	Repair	4.76	Km	35.92	35.50
Krang Skear	Rural Transport	2007	Laterite road	Repair	3.73	Km	34.22	34.02
Krang Skear	Rural Transport	2008	Laterite road	Repair	2.605	Km	35.67	35.69
Tang Krasang	Rural Transport	2005	Double pipe culvert	New	1	Place	4.77	28.56
Tang Krasang	Rural Transport	2005	Earth road	Repair	1.55	Km	24.99	28.56
Tang Krasang	Rural Transport	2006	Laterite road	Repair	2.489	Km	18.33	32.34
Tang Krasang	Rural Transport	2006	Earth road	New	1.285	Km	14.43	32.34
Tang Krasang	Rural Transport	2007	Earth road	Repair	1.3	Km	5.69	30.60
Tang Krasang	Rural Transport	2007	Single pipe culvert	New	2	Place	3.14	30.60
Tang Krasang	Rural Transport	2007	Laterite road	Repair	3.12	Km	22.26	30.60
Tang Krasang	Rural Transport	2008	Single pipe culvert	New	1	Place	1.96	31.89
Tang Krasang	Rural Transport	2008	Laterite road	Repair	1.235	Km	28.47	31.89
Tuol Khpos	Rural Transport	2005	Earth road	New	1.91	Km	22.46	21.56
Tuol Khpos	Rural Transport	2006	Earth road	New	1.175	Km	25.18	24.72
Tuol Khpos	Rural Transport	2007	Earth road	Repair	0.597	Km	25.06	24.76
Tuol Khpos	Rural Transport	2008	Earth road	Repair	0.465	Km	25.68	25.71

Source: PID

8.4 Total Expenditure on C/S Fund Projects by sector and commune between 2005 and 2008

Sector	Total Cost in Million Riels							
	Akphivoadth	Chieb	Chaong Maong	Kbal Tuek	Khlong Popok	Krang Skear	Tang Krasang	Tuol Khpos
Irrigation	89.25	55.10	19.77		25.70			
Rural Transport	32.73	50.68	89.10	98.80	78.03	134.91	123.39	96.76

Source: PID

8.5 Actual 2009 C/S Fund projects by Commune

Commune	Project Type	Project Output		Quantity	Unit	Fund Source (Riels)		
		Description	Type			Total	C/S	Local Contribution
Akphivoadth	Rural Transport	Laterite road	Repair	1.54	km	43,452,290	42,542,290	910,000
Akphivoadth	Rural Transport	Single pipe culvert 0.6m diameter	New	2	Place	43,452,290	42,542,290	910,000
Chieb	Irrigation	Unlined Earth canal	Repair	0.7	km	39,657,300	38,607,300	1,050,000
Chieb	Irrigation	Single pipe culvert 1.0m diameter with stop logs	New	1	Place	39,657,300	38,607,300	1,050,000
Chaong Maong	Rural Transport	Laterite road	Repair	0.7	km	37,150,000	36,450,000	700,000
Chaong Maong	Rural Transport	Double pipe culvert 1.0m diameter	New	1	Place	37,150,000	36,450,000	700,000
Chaong Maong	Rural Transport	Triple pipe culvert 1.0m diameter	New	1	Place	37,150,000	36,450,000	700,000
Kbal Tuek	Rural Transport	Laterite road	Repair	1	km	36,085,700	35,335,700	750,000
Kbal Tuek	Rural Transport	Single pipe culvert 0.6m diameter	New	1	Place	36,085,700	35,335,700	750,000
Kbal Tuek	Rural Transport	Laterite road	Repair	0.5	km	36,085,700	35,335,700	750,000
Khlong Popok	Rural Transport	Laterite road	Repair	0.405	km	37,906,600	36,853,600	1,053,000
Khlong Popok	Rural Transport	Laterite road	Repair	0.37	km	37,906,600	36,853,600	1,053,000
Khlong Popok	Rural Transport	Single pipe culvert 0.6m diameter	New	1	Place	37,906,600	36,853,600	1,053,000
Khlong Popok	Rural Transport	Single pipe culvert 0.6m diameter	New	2	Place	37,906,600	36,853,600	1,053,000
Krang Skear	Rural Transport	Earth road	Repair	2.8	km	48,086,450	47,086,450	1,000,000
Tang Krasang	Rural Transport	Laterite road	Repair	0.36	km	43,769,900	42,819,900	950,000
Tang Krasang	Rural Transport	Double pipe culvert 1.0m diameter	New	1	Place	43,769,900	42,819,900	950,000
Tang Krasang	Rural Transport	Triple cell box culvert 3.0m x 2.0m	New	1	Place	43,769,900	42,819,900	950,000
Tuol Khpos	Rural Transport	Earth road	Repair	0.89	km	35,218,151	34,488,151	730,000
Tuol Khpos	Rural Transport	Single pipe culvert 0.8m diameter	New	1	Place	35,218,151	34,488,151	730,000
Tuol Khpos	Rural Transport	Double pipe culvert 0.8m diameter	New	1	Place	35,218,151	34,488,151	730,000

Source: PID

9 District level Projects from 2006 to 2009

District Initiative Projects (DIPs) are funded by Danida, DFID and PSDD (UNDP, DFID and SIDA).

Funding for 2006-2008

Between 2006 and 2008 there were 14 provinces funded by PSDD and 10 by Danida and DFID. The list of provinces and who funded these is below

Danida and DFID funded DIPs:

Kampong Cham	Kampong Speu	Koh Kong	Kratie	Monduliri
Pursat	Ratanakiri	Siem Reap	Sihanoukville	Kep

PSDD funded DIPs:

Banteay Meanchey	Battambang	Kampong Chhnang	Kandal	Phnom Penh
Prey Veng	Svay Rieng	Takeo	Kampong Thom	Preah Vihear
Stung Treng	Kampot	Oddar Meanchey	Pailin	

Funding for 2009

In 2009 there was a change to the number of provinces funded by the two streams. Danida and DFID were still funding the same 10 provinces they had been funding the previous three years, but two more provinces were added *Kampong Thom and Kampot*. Now PSDD funds 12 provinces and Danida and DFID fund 12.

9.1 District Initiative Infrastructure Projects from 2006 to 2009

9.1.1 District Initiative Infrastructure Projects for 2006 to 2008

No District Initiative Infrastructure Projects were implemented in this district for 2006-2008

9.1.2 District Initiative Infrastructure Projects in 2009

No District Initiative Infrastructure Projects have been implemented in this district for 2009

9.2 District Initiative Service Projects from 2006 to 2009

9.2.1 District Initiative Service Projects for 2006 to 2008

No District Initiative Service Projects were implemented in this district for 2006-2008

9.2.2 District Initiative Service Projects in 2009

No District Initiative Service Projects have been implemented in this district for 2009

9.3 Inter Commune Council Projects in 2008 and 2009**9.3.1 ICC Projects in 2008**

Districts	Project Location	Beneficiary Commune/ Sangkat	Outputs	Project Size	Unit	Contract Cost	Fund Sources	
							ICC Fund	Community
Tuek Phos	Chaong Maong, Akphi Wat	Chaong Maong, Akphi Wat	Bridge construction	1	Unit	\$24,156.00	\$24,055.00	\$101.00
			Laterite road upgrade	119	Metre			
Total for Tuek Phos						\$24,156.00	\$24,055.00	\$101.00
Baribour	AngchagnRong,Popel	AngchagnRong,Popel,PechchangVa,KhonRong	Road culvert construction	5	Unit	\$35,810.00	\$35,780.00	\$30.00
			Laterite road upgrade	3,682	Metre			
Total for Baribour						\$35,810.00	\$35,780.00	\$30.00
Samaki Meanchey	Sethey, Thlokvien	Sethey,Thlok Vien, Tbeng Khpuos, Svay, Kreang Lovea, Khnar Chhmar	Road culvert construction	6	Unit	\$31,068.00	\$30,978.00	\$90.00
			Laterite road upgrade	5,194	Metre			
Total Samkimeanchhey						\$31,068.00	\$30,978.00	\$90.00
Rolea B'ier	Prasneb, Banteay Preal	Prasneb, Banteay Preal, Pongro, Krang Leav	Road culvert construction	4	Unit	\$30,130.00	\$30,000.00	\$130.00
			Laterite road upgrade	2,068	Metre			
Total for Rolea B'ier						\$30,130.00	\$30,000.00	\$130.00
Kampong Tralach	Kampong Tralach, Lonwek	Kampong Tralach, Lonwek, Ampil Tik, Chresh	Twin road culvert	3	Unit	\$32,786.00	\$32,586.00	\$200.00
			Laterite road upgrade	4,045	Metre			
Total for Kampong Tralach						\$32,786.00	\$32,586.00	\$200.00
Total for Kampong Chhnang Province						\$153,950.00	\$153,399.00	\$551.00

9.3.2 ICC Projects in 2009

Districts	Project Location	Beneficiary Commune/ Sangkat	Outputs	Project Size	Unit	Contract Cost	Fund Sources	
							ICC Fund	Community
Samaki Meanchey	Sethey, Thlork Vean	Sethey, Thlork Vean, Khnar Chmar, Kraing Lvea, Tbeng Khpos	New Bridge	13	Meter	\$26,337.00	\$26,287.00	\$50.00
			Culvert	1	Place			
			Laterite road upgrade	570	Meter			
Total for Samaki Meanchey						\$26,337.00	\$26,287.00	\$50.00
Kampong Tralach	Chhouk Sar, Thmor Ith	Chhouk Sar, Thmar Ith, Ta Ches, Peany, Ou Russey	Laterite road upgrade	2,700	Meter	\$24,689.36	\$24,624.36	\$65.00
			Culverts	10	Place			
			New Bridge	1	Place			
	Seb, Chhouk Sar	Seb, Chhouk Sar, Toek Hout, Chouen Kriev	Laterite road upgrade	8,977	Meter	\$32,147.81	\$31,947.81	\$200.00
			Culverts	8	Place			
Total Kampong Tralach						\$56,837.17	\$56,572.17	\$265.00
Boribor	Pich Changvar, Trapeang Chan	Pich Changvar, Trapeang Chan, Punley, Popel, Chhnok tru	Laterite road upgrade	3,450	Meter	\$26,995.00	\$26,945.00	\$50.00
			Culverts	1	Place			
Total for Boribor						\$26,995.00	\$26,945.00	\$50.00
Touek Phos	Cheab	Cheab, Khlong Popok, Akphivath, Tang Krasaing	New Spillway	37	Meter	\$50,580.00	\$30,341.00	\$20,239.00
			Earth Dike Upgrade	1,400	Meter			
			Canal Rehabilitation	1,695	Meter			
			Concrete Dike	2	Place			
Total for Kampong Tralach						\$50,580.00	\$30,341.00	\$20,239.00
Total for Kampong Chhnang						\$160,749.17	\$140,145.17	\$20,604.00

Source: ICC project, Ministry of Interior (DoLA), -UNDP project for Local Governance – DDLG

9.4 Other Projects in 2008 and 2009

9.4.1 RPRP

There are no RPRP projects being implemented in this district or province at this time. The RPRP is only being implemented in Svay Rieng and Prey Veng

9.4.1.1 RPRP Projects from 2006 to 2008

No RPRP projects in this district at this time

9.4.1.2 RPRP Projects in 2009

No RPRP projects in this district at this time

9.4.2 Seth Korma

9.4.2.1 Seth Koma 2007

There are no Seth Korma projects being implemented in this district or province at this time.

Source: UNICEF

9.4.2.2 Seth Koma 2008

There are no Seth Korma projects being implemented in this district or province at this time.

Source: UNICEF

9.4.2.3 Seth Koma 2009

There are no Seth Korma projects being implemented in this district or province at this time.

Source: UNICEF

SECTION D: SERVICES AND ORGANIZATIONS

10 Infrastructure

10.1 Length of and Expenditure on Roads in 2008, by District

Roads	KCH	Kampong Chhnang	Boribor	Roleap Ear	Teuk Phos	Kapong Leng	Choul Kiri	Kampong Tralach	Samaky Meanchey
Length of paved road in the district	148	28	30	38	10	0	0	33	9
Length of unpaved roads in the district	235	51	6	56	41	32	0	39	11
Amount spent on construction of roads in 2008 (\$)	664,381	252,250	0	299,684	112,447	0	0	0	0
Amount spent on repair and rehabilitation of roads in 2008 (\$)	433,793	52,986	86,086	77,872	104,578	0	0	86,055	26,217

Note 1: Please note that these data are not necessarily complete or correct. The data are derived from government agencies at provincial and district level which used different recording systems, did not always have complete data or were, sometimes, less than willing to share their data.

Note 2: Please be aware that these data are incomplete due to the fact that the amounts for the construction, repair and rehabilitation recorded reflect only funds provided by the government, not the contributions by any other parties.

10.2 Scale of and Expenditure on Irrigation in 2008, by District

Irrigation	KCH	Kampong Chhnang	Boribor	Roleap Ear	Teuk Phos	Kapong Leng	Choul Kiri	Kampong Tralach	Samaky Meanchey
Number of irrigation schemes operating in 2008	3	0	0	1	0	0	1	1	0
Total nr of hectares under irrigation in dry season 2008	674	0	0	159	0	0	197	318	0
Total funds spent in 2008 on construction of irrigation systems (\$)	n/a	0	0	n/a	0	0	n/a	n/a	n/a
Total funds spent in 2008 on rehabilitation/repair of irrigation systems (\$)	n/a	0	0	n/a	0	0	n/a	n/a	n/a
Total funds spent in 2008 on operation and maintenance (\$)	n/a	0	0	n/a	0	0	n/a	n/a	n/a

Note 1: Please note that these data are not necessarily complete or correct. The data are derived from government agencies at provincial and district level which used different recording systems, did not always have complete data or were, sometimes, less than willing to share their data.

Note 2: Please be aware that the data above are incomplete as these only reflect funds provided by the government, not the contributions by farmers or other parties.

10.3 Power Supply in 2008, by District

Electricity	KCH	Kampong Chhnang	Boribor	Roleap Ear	Teuk Phos	Kapong Leng	Choul Kiri	Kampong Tralach	Samaky Meanchey
Total number of electricity connections to households	5,790	3,236	330	802	509	0	0	913	0
Total number of electricity connections to agencies, companies, organizations	n/a	n/a	n/a	n/a	n/a	0	0	n/a	0
Total volume in KWh of electricity consumed last in 2008	3,204,489	2,869,179	43,300	104,884	60,526	0	0	126,600	0
Total amount collected from users for consumed electricity (\$)	1,173,336	929,614	30,626	89,535	49,454	0	0	74,107	0
Per capita electricity consumption in 2008 in Kwh	32	887	131	131	119	0	0	139	0

Note 1: Please note that these data are not necessarily complete or correct. The data are derived from government agencies at provincial and district level which used different recording systems, did not always have complete data or were, sometimes, less than willing to share their data.

Note 2: These data only record electricity provided by electricity companies and does not include homes powered by generators or batteries (for this information see Section B: General Profile, Part 1: General Information; table 1.3.1 and chart 1.3.4).

Note 3: In most provinces electricity is only provided through town-based networks

Note 4: Per capita consumption is calculated by dividing the total volume of electricity produced in 2008 by the number of people living in each district as per the 2008 census (for the provincial data it is calculated against the number of people living in the province)

11 Health Facilities

Please note that the Operational District (health) boundaries are different to the administrative district boundaries. Therefore the data provided here shows the facilities, staff, NGOs etc in each Operational District within the province NOT the administrative district.

Acronyms

Com Cov	Commune Covered	MW2	Secondary Midwives
CPA	Complementary Package of Activities	NU1	Primary Nurse
Dr	Doctor	NU2	Secondary Nurse
FDH	Former District Hospital	OD	Operational District
HC	Health Center	Others	Other Staff
HC (NB)	Health Center no building	PHD	Provincial Health Department
HP	Health Post	Pop 04-05	Population Covered 2004 or 2005
MA	Medical Assistant	RH	Referral Hospital
MPA	Minimum Package of Activities	Vil Cov	Village Covered
MW1	Primary Midwives	VIL-HC	Distance from Village to Health Center

11.1 Health Facilities in the Province, by Operational District

Kompong Chhang	OD	RH	HC	HP
Kampong Chhnang.	1	1	23	3
Kampong Tralach	1	1	11	
Total	2	2	34	3
Total	10	10	135	0

11.2 Health Facilities and Staff in the province, by Operational District

This table shows health facilities, staff and coverage of health facilities in each operational district.

No	Facility Name	Type	Class	Dr	Ma	Nu2	Nu1	Mw2	Mw1	Others	Com Cov	Vil Cov	Pop. 04-05
Kampong Chhnang.													
1	Akphivoadth	FDH	CPA+MPA	1	0	2	6	2	2	1	4	24	19,801
2	Cheung Kreav	HC	MPA	0	0	1	2	1	2	3	2	15	8,769
3	Chhnok Tru	HC	MPA	0	0	4	2	1	0	2	2	8	7,623
4	Chieb	HC	MPA	0	0	1	5	0	0	4	3	28	13,545
5	Chranouk	HC	MPA	0	0	0	5	0	2	0	2	6	8,358
6	Chrey Bak	FDH	MPA	0	0	1	6	1	2	1	2	19	11,620
7	Kampong Chhnang	HC	MPA	1	1	2	2	1	0	2	3	17	17,638
8	Kampong Hau	FDH	CPA+MPA	0	0	1	10	3	1	4	3	17	13,788
9	Krang Skear	HC	MPA	0	0	1	3	0	0	6	2	9	11,781

District Data Book 2009: Services and Organizations

No	Facility Name	Type	Class	Dr	Ma	Nu2	Nu1	Mw2	Mw1	Others	Com Cov	Vil Cov	Pop. 04-05
10	Krasang Doh Laeung	HP	Nil	0	0	0	1	0	0	0	1	1	-
11	Peam Chhkaok	HC	MPA	0	0	0	3	0	2	2	3	11	10,815
12	Pech Changvar	HP	Nil	0	0	0	1	0	0	0	1	1	-
13	Phsar	HC	MPA	0	0	1	2	2	1	5	4	20	14,717
14	Phsar Chhnang	HC	MPA	1	0	1	3	1	3	0	2	9	17,717
15	Pongro	HC	MPA	0	0	2	5	1	3	3	4	34	18,267
16	Ponley	FDH	CPA+MPA	1	2	0	10	2	3	4	3	24	17,825
17	Pralay Meas	HC	MPA	0	0	1	3	1	3	1	3	13	8,878
18	Preah Kosamak	HC	MPA	0	1	0	1	0	2	4	2	10	7,730
19	Prey Khmer	HC	MPA	0	0	0	4	2	4	1	3	21	18,358
20	Prey Kri	FDH	CPA+MPA	0	1	2	5	2	2	1	2	8	13,700
21	Srae Thmei	HC	MPA	0	0	3	3	0	2	1	1	12	9,729
22	Svay Chrum	HC	MPA	0	0	2	3	0	0	3	1	22	12,778
23	Svay Rumppear	HC	MPA	0	0	1	4	1	1	0	3	10	11,032
24	Tang Krasang	HC	MPA	0	0	1	1	1	0	4	2	12	8,461
Total:				4	5	27	90	22	35	52	58	351	282,930
Kampong Tralach													
1	Trapeang Chan	HC	MPA	0	0	1	0	1	1	8	3	16	10,880
2	Ampil Tuek	HC	MPA	0	0	0	2	0	3	4	1	11	28,532
3	Kampong Tralach Leu	HC	MPA	0	0	1	4	0	3	6	2	19	35,046
4	Koh Thkov	HC	MPA	1	0	1	2	0	1	4	1	10	17,562
5	Krang Lvea	HC	MPA	0	0	1	3	0	2	2	3	13	18,571
6	Longveaek	HC	MPA	1	0	0	4	0	2	4	5	18	23,935
7	Saeb	HC	MPA	0	1	1	3	1	0	3	3	18	42,024
8	Sala Lek Pram	HC	MPA	1	1	1	2	0	2	4	5	20	23,896
9	Svay	HC	MPA	1	0	1	1	0	4	1	3	25	148,349
10	Svay Chuk	HC	MPA	0	0	0	4	0	3	6	3	30	32,064
11	Ta Ches	HC	MPA	0	1	0	3	0	2	3	2	20	133,224
Total:				4	3	7	28	2	23	45	31	200	514,083
Total All				8	8	34	118	24	58	97	89	551	797,013

Source: MEDiCAM – Infrastructure - (http://www.medicam-cambodia.org/hsi/health_system/srch/index.asp?cboLcn=6&cmdSearch=Search&cboCHName=&cboType=)

11.3 Deliveries in 2007 in the Province, by Operational District

OD	Deliveries	Deliveries at home		Deliveries	Total deliveries	Total deliveries
	at HC	By Health Staff	ByTBAs	at RH	by Health Staff	by health staff and TBAs
Kampong Chhnang	1630	723	2367	667	3020	5387
Kampong Tralach	1283	157	1597	398	1838	3435
Boribo	1241	119	1103	0	1360	2463
<i>Sub-total</i>	<i>4154</i>	<i>999</i>	<i>5067</i>	<i>1065</i>	<i>6218</i>	<i>11285</i>

Source: MoH, Annual Statistics 2007

12 Education³

12.1 Schools, Classes, Students, Staff, for all levels, for 2007/2008 by District

District	Number of Schools	Disadv. Schools	Number of Classes	Classes in Pagoda	Enrollment		Repeaters		Teaching Staff		Non-Teaching Staff		Total Staff	
					Total	Girl	Total	Girl	Total	Female	Total	Female	Total	Female
Baribo	43	0	328	0	13,456	6,443	1,341	521	319	104	93	17	412	121
Chulkiri	27	0	202	4	8,553	3,931	1,424	581	130	37	28	5	158	42
Kampong Chhnang	16	0	290	0	12,819	6,051	551	187	434	206	109	48	543	254
Kampong Leng	37	0	262	3	10,897	5,168	1,498	655	193	65	43	13	236	78
Kampong Tralach	59	0	488	2	21,553	10,064	1,855	786	414	131	99	22	513	153
Rolea Pa-ir	93	0	584	0	22,058	10,693	1,709	675	652	309	142	45	794	354
Samaki Meanchey	40	0	371	3	17,684	8,523	1,854	747	295	62	69	7	364	69
Teuk Phos	51	0	366	2	15,036	7,363	829	357	294	80	60	13	354	93
Whole Province	366	0	2,891	14	122,056	58,236	11,061	4,509	2,731	994	643	170	3,374	1,164
- Urban Area	16	0	290	0	12,819	6,051	551	187	434	206	109	48	543	254
- Rural Area	350	0	2,601	14	109,237	52,185	10,510	4,322	2,297	788	534	122	2,831	910

12.2 Characteristics of Schools and School Principals for 2007/2008 by Commune

Commune	Number of Schools				2 - Shift	Floating	Schools	Attached	Schools Without		Characteristics of School Principals (Incharge)			
	Pre-Sch	Primary	College	Lycee	Schools	Schools	in Pagoda	Pre-Sch	Water Sup.	Latrine	Avg. Age	Avg. Service	U.Sec+ Ed.	Female
Akphivoadth	1	4	1	0	4	0	1	1	0	1	47.2	21.3	0	1
Chieb	0	6	1	0	6	0	0	0	1	2	35.1	12.0	4	1
Chaong Maong	2	3	1	0	3	0	0	2	0		52.2	23.5	0	0
Kbal Tuek	0	4	1	0	4	0	0	0	0		25.4	4.8	4	0
Khlong Popok	1	2	1	0	2	0	0	1	1	1	29.4	7.0	3	0
Krang Skear	0	7	2	0	7	0	1	0	3	3	29.6	9.0	5	0
Tang Krasang	1	6	1	1	3	0	0	1	0	1	46.7	22.1	1	4
Tuol Khpos	0	4	1	0	5	0	0	0	1	1	33.4	10.6	3	1

³ All the data for section 12 comes from the Ministry of Education, Youth and Sport (MoEYS)

12.3 Enrolment by Level of Education, 2006/2007 by Commune

Commune	School	Pre school		Primary School		Lower Secondary School		Upper Secondary School		Enrolment	
		Total	Female	Total	Female	Total	Female	Total	Female	Total	Female
Akphivoadth	5	137	69	1853	922	477	238	0	0	2467	1229
Chieb	6	0	0	1710	863	0	0	0	0	1710	863
Chaong Maong	5	61	40	1316	652	0	0	0	0	1377	692
Kbal Tuek	4	0	0	836	401	90	48	0	0	926	449
Khlong Popok	3	31	11	1024	511	0	0	0	0	1055	522
Krang Skear	8	0	0	2302	1162	315	169	0	0	2617	1331
Tang Krasang	9	27	13	1408	653	1349	571	378	113	3162	1350
Tuol Khpos	5	0	0	1035	519	458	208	0	0	1493	727

12.4 Enrolment by Level of Education, 2007/2008 by Commune

Commune	School	Pre school		Primary School		Lower Secondary School		Upper Secondary School		Enrolment	
		Total	Female	Total	Female	Total	Female	Total	Female	Total	Female
Akphivoadth	6	110	58	1745	846	424	226	0		2279	1130
Chieb	7	0	0	1605	789	155	84	0		1760	873
Chaong Maong	6	56	27	1181	601	216	102	0		1453	730
Kbal Tuek	5	0	0	1018	485	109	60	0		1127	545
Khlong Popok	4	33	19	974	467	171	94	0		1178	580
Krang Skear	9	0	0	2507	1274	435	258	0		2942	1532
Tang Krasang	9	26	16	1233	597	1153	473	479	165	2891	1251
Tuol Khpos	5	0	0	956	506	450	216	0		1406	722

12.5 Aspects of Enrolment for 2007/2008 by Commune

Commune	% Repeaters (Total)			% Over-age Enrollment (Total)			% Repeaters (Girl)			% Over-age Enrollment (Girl)		
	Primary	L.Sec.	U.Sec.	Primary	L.Sec.	U.Sec.	Primary	L.Sec.	U.Sec.	Primary	L.Sec.	U.Sec.
Akphivoadth	8.4	2.1	0.0	24.1	45.0	0.0	8.2	1.3	0.0	21.9	44.7	0.0
Chieb	5.1	16.1	0.0	24.2	38.7	0.0	5.4	10.7	0.0	24.8	33.3	0.0
Chaong Maong	8.3	4.6	0.0	23.8	29.6	0.0	7.0	2.0	0.0	21.6	23.5	0.0
Kbal Tuek	5.9	0.0	0.0	23.9	69.7	0.0	4.7	0.0	0.0	23.1	71.7	0.0
Khlong Popok	2.4	6.4	0.0	19.8	6.4	0.0	2.4	0.0	0.0	19.5	5.3	0.0
Krang Skear	5.7	1.8	0.0	31.0	39.8	0.0	5.7	0.4	0.0	33.4	36.8	0.0
Tang Krasang	5.4	3.2	6.1	28.4	44.9	51.4	5.4	1.7	1.8	31.0	40.2	43.0
Tuol Khpos	8.1	0.9	0.0	30.6	47.6	0.0	7.3	0.5	0.0	30.2	43.1	0.0

12.6 School Buildings for all schools in the District for 2007/2008, by Commune

Commune	Total Number of		Concrete/Brick Structure		Wooden Structure		Bamboo Structure		New Buildings		Buildings Without Good		
	Buildings	Rooms	Buildings	Rooms	Buildings	Rooms	Buildings	Rooms	Repaired	Constructed	Floor	Roof	Wall
Akphivoadth	13	57	11	51	2	6	0	0	0	2	2	2	2
Chieb	11	38	6	26	5	12	0	0	0	0	4	4	4
Chaong Maong	8	34	5	25	3	9	0	0	0	1	4	2	2
Kbal Tuek	6	27	6	27	0	0	0	0	0	2	0	0	0
Khlong Popok	5	20	2	12	2	7	1	1	0	0	1	2	2
Krang Skear	12	42	6	28	6	14	0	0	0	0	0	0	3
Tang Krasang	13	59	10	50	3	9	0	0	0	0	4	3	2
Tuol Khpos	7	30	6	28	0	0	1	2	0	1	0	0	0

12.7 Conditions of Classrooms and Existence of Separate School Office and Library, by Commune

Commune	Number of Class rooms	Number of Classrooms			Classrooms Without Good			Number of Furniture needed				Schools with Separate	
		in Pagoda	New Repaired	New Constr.	Floor	Roof	Wall	Desks	Chairs	Black-board	Teacher Table	Office	Library
Akphivoadth	42	0	0	7	6	6	6	0	0	0	0	4	3
Chieb	28	0	0	0	16	16	16	72	36	3	3	3	1
Chaong Maong	25	0	0	5	13	3	6	0	30	0	1	1	1
Kbal Tuek	22	0	0	10	0	0	0	0	0	0	0	4	1
Khlong Popok	20	0	0	0	3	6	4	0	0	0	2	2	2
Krang Skear	35	2	0	0	0	0	8	15	51	1	4	4	1
Tang Krasang	44	0	0	0	19	15	7	140	120	4	8	6	2
Tuol Khpos	21	0	0	4	0	0	0	0	0	0	0	5	0

12.8 Community Participation and Financing across all schools in the District for 2007/2008 by Commune

Commune	Parent Association				Commu. Teachers	Teaching Monks	PAP Fund (Riel)		Number of Schools Obtaining Funds from				
	Exists	Held Meet	Total	Female			per Student	per School	Sch. Income	Community	Gvt. For building	Abroad	IOs/NGOs
Akphivoadth	5	5	8	1	0	0	10,905	5,081,600	0	1	0	0	1
Chieb	6	4	5	1	0	0	9,292	2,648,300	0	0	0	0	1
Chaong Maong	5	4	8	2	0	0	5,810	1,529,260	0	0	0	0	0
Kbal Tuek	4	4	9	1	0	0	8,206	2,466,000	0	0	0	0	0
Khlong Popok	3	2	6	1	0	0	8,395	3,740,000	0	0	0	0	0
Krang Skear	8	8	7	1	0	0	11,060	4,464,583	0	0	0	1	0
Tang Krasang	9	8	9	2	0	0	13,873	4,832,444	0	0	0	0	1
Tuol Khpos	5	5	9	1	0	0	9,200	2,747,100	0	0	0	0	0

12.9 Percentage Student Flow Rates and Graduation by level 2006/2007, by Commune

Commune	Primary Level (Grades 1-6)			Lower Secondary Level (Grades 7-9)			Upper Secondary Level (Grades 10-12)			Successful Candidates		
	Promotion	Repetition	Dropout	Promotion	Repetition	Dropout	Promotion	Repetition	Dropout	Grade 6	Grade 9	Grade 12
Akphivoadth	88.5	7.9	3.6	71.5	1.9	26.6	0.0	0.0	0.0	307	56	0
Chieb	89.2	4.8	6.0	0.0	0.0	0.0	0.0	0.0	0.0	232	0	0
Chaong Maong	87.3	7.4	5.2	0.0	0.0	0.0	0.0	0.0	0.0	231	0	0
Kbal Tuek	92.9	7.2	-0.1	65.6	0.0	34.4	0.0	0.0	0.0	63	0	0
Khlong Popok	93.8	2.2	4.0	0.0	0.0	0.0	0.0	0.0	0.0	160	0	0
Krang Skear	91.7	6.2	2.1	71.7	2.5	25.7	0.0	0.0	0.0	265	26	0
Tang Krasang	90.6	4.7	4.7	69.2	2.7	28.1	72.2	7.7	20.1	249	159	44
Tuol Khpos	92.1	7.4	0.5	68.1	0.9	31.0	0.0	0.0	0.0	189	39	0

13 Staff and Resources at the District

This chapter presents data from the District Information System, collected around the middle of 2009 unless otherwise specified.

13.1 District Councilors elected in 2009

Name	Sex	Year of Birth	Function	Phone
ឈួង ឃ្លើន	M	1951	Chairperson of The Council	012-550 241
ជា ស៊ុនហៀង	M	1956	Councillor	017-779 055
ឡាច សុវ៉ាត	M	1948	Councillor	092-938 158
ដោក ទេស	M	1946	Councillor	092-901 086
សែម សារ៉េន	M	1948	Councillor	012-511 246
ម៉ុក ច័ន្ទងារស៊ី	F	1952	Councillor	092-404 813
សៅ សារឿន	M	1953	Councillor	092-936 791
ហ៊ុន ម៉ូរី	M	1944	Councillor	092-751 169
សៅ ជី	M	1945	Councillor	089-950 876
យ៉ា កើ	M	1953	Councillor	012-322 452
ម៉ុង វិសាលសុខ	M	1970	Councillor	092-379 767
ស៊ីត ប៊ុនរឿន	M	1952	Councillor	011-312 271
សេក អ៊ុត	M	1951	Councillor	092-976 045
ហ៊ឹម សុខុន	M	1971	Councillor	012-374 533
ស៊ឹម កុសល	M	1950	Councillor	012-183 4859

13.2 Committees of the Council

Please note at the time of producing the district data books the composition of the committees was not known for all district councils and therefore data were not available for 13.2.1, 13.2.2, 13.2.3.

13.2.1 Technical Facilitation Committee

13.2.2 Women's and Children's Affairs Committee

13.2.3 Procurement Committee

13.3 Board of Governors

Name	Sex	DoB	Function	Salary Level	Body	Phone
អ៊ូ សុខន	M	1953	District Governor	ខ១.២	Medium Civil Servant	01-726 5732
អ៊ុង វង់ឡើន	M	1955	District Deputy Governor	ខ១.១	Medium Civil Servant	092-932 944
កើត សារី	F	1968	District Deputy Governor	ឃ៣.៤	Administrative Agent	089-966 261
គឹម វ៉ាន់នី	M	1969	District Deputy Governor	ខ២.៩	Medium Civil Servant	099-726 796

13.4 Offices under Sala Krong, Sala Srok and Sala Khan

Office Name	Chief		Deputy Chief		No. of Staff				Office Area (m2)	No of vehicle (public or program)	
					State		Contract				
	M	F	M	F	M	F	M	F		vehicle	moto
	District/ Khan Cabinet	0	0	1	0	8	0	0	0	136	0
Administration Office	1	0	1	0	5	1	0	0	0	0	0
Economy Office	1	0	1	0	2	2	0	0	0	0	0
Social Affair Office	1	0	0	1	2	0	0	0	0	0	0

13.5 Municipality/District/Khan line offices

Office Name	Chief		Deputy Chief		No. of Staff				Office Area (m2)	No of vehicle (public or program)	
					State		Contract				
	M	F	M	F	M	F	M	F		vehicle	moto
District/ Khan Police Headquarter	1	0	4	0	95	2	0	0	157	1	11
District/ Khan Military Police Headquarter	1	0	2	0	0	0	0	0	108	0	1
District/ Khan Military Subregion	1	0	2	0	15	0	0	0	98	0	0
Planning Office	1	0	1	0	0	0	0	0	32	0	0
Rural Development Office	1	0	0	0	0	0	0	0	Borrow	0	0
Women Affairs Office	0	1	0	0	0	0	0	0	32	0	0
Environment Office	1	0	1	0	0	0	0	0	Borrow	0	0
Education Office	1	0	1	0	10	1	0	0	325	0	0
Agriculture Office	1	0	1	0	0	0	0	0	88	0	2
Social Affairs Office	1	0	1	0	2	0	0	0	32	0	0
Culture Office	1	0	0	0	1	1	0	0	Borrow	0	0
Cult and Religion Office	1	0	0	0	0	0	0	0	Borrow	0	0
Finance Office	0	0	0	0	0	1	0	0	Borrow	0	0
Information Office	1	0	1	0	0	0	0	0	48	0	0
Public Work Office	1	0	1	0	1	0	0	0	32	0	0
Post Office	1	0	0	0	0	0	0	0	Borrow	0	0
Lan Management Office	1	0	0	0	0	0	0	0	40	0	0
Tax Unit	1	0	0	0	0	0	0	0	Borrow	0	0

13.6 Properties and Equipment of District Administration

13.6.1 Buildings

Description	Unit	Number	Remark
Office building type			
- Concrete	building	0	
- Wood	building	0	
- Mixed	building	1	
Total floor space	m2		
- Concrete	m2	0	
- Wood	m2	0	
- Mixed	m2	136	
Building condition			
- Concrete	%	0	
- Wood	%	0	
- Mixed	%	50	
Office reserved land area	m2	0	
Total office land area	m2	9,894	

13.6.2 Means of Transport available at the District Administration

Description	Unit	Number	Remark
Vehicle (type, size and condition)	Vehicle	0	
Motorcycle (type, size and condition)	Motor	1	

13.6.3 Equipment in District Offices

Description	Unit	Number	Remark
Generator	per set	0	
Photocopy machine at the office	per set	0	
Private photocopy machine at the district town	place	3	
Telephone network (mobile line service)	network	4	012, 011, 016, 097
Telephone network (land line service)	network	0	
Fax (include Fax number)	per set	0	
Computer	per set	0	
Printer	per set	0	
Scanner	Per set	0	
Number of computers those can access Internet and email services in the municipality/ district/khan office (including the technical line offices (please provide the email address))	set	0	
Typewriters (including the technical line offices)	per set	0	
Staff of Municipality/district/khan office can use computer	person	0	

13.6.4 Equipment and facilities at the District Town

Description	Unit	Number	Remark
Availability of electricity at noon	Nr Hours	9	
Private internet and email services in the municipality/ district/khan town.	place	0	

13.7 Registered Revenue of the District Administration in 2008⁴

Sources of Revenue	Revenue Collecting Agency	Estimated annual revenue (In Riels)
Shopping Store	District/ Khan Taxation Unit	2,992,000
Patent	District/ Khan Taxation Unit	837,000
Slaughter Hosue	District/ Khan Taxation Unit	720,000
Transportation Tax	District/ Khan Taxation Unit	75,605,000
Tax imposed on merchants	Department of Economy and Finance	2,600,000

13.8 Services in the District

13.8.1 Public Sector Services

Type of Infrastructure/services	Unit	Number	
		Public	Private
Schools			
Pre-school	room	12	0
Primary School	room	266	0
Secondary school	room	41	0
High School	room	18	0
University	room		
Health			
Health post	place	2	0
Health center	place	4	0
Referral Hospital	bed		

13.9 Civil Society Organizations active in the District

13.9.1 NGOs, Associations, Programs and Projects

Name	Abbr.	Sector Activities	No. of Target Communes	No. of Target Villages	Office in District
NA	CEDAC	កសិកម្ម	4	38	No
NA	NA	អប់រំ	2	4	No
NA	NA	ស្បៀងពលកម្ម អាហារកុមារ	0	0	No
NA	CESVI	សុខាភិបាល	0	0	No
NA	IRD	សិក្សាអប់រំ	0	0	No
NA	PNKA	មិនមាន	0	0	No
NA	LWS	កសិកម្ម អប់រំ សុខាភិបាល	6	49	Yes
NA	LMDS	ជួយជនពិការ	0	0	No
NA	CPC	មិនមាន	0	0	No
NA	NA	អភិវឌ្ឍន៍កសិករ	8	77	No

⁴ Please note that the data in this table are at best estimates. If the table appears blank it does not mean there is no revenue, just that the data have not been recorded/entered.

13.9.2 Political Parties active in the Municipality, District and Khan

Name	Abbr.	Office in District
Cambodian People Party	CPP	Yes
FUNCINPEC Party	FUNCINPEC	Yes
Human Rights Party	HRP	Yes
NRP	NRP	Yes
SAM RAINSY Party	Sam Rainsy Party	Yes

13.10 Private Sector Organizations

13.10.1 Registered Companies in 2008, by District

On private sector at commune and/or district level	KCH	Kampong Chhnang	Boribor	Roleap Ear	Teuk Phos	Kapong Leng	Choul Kiri	Kampong Tralach	Samaky Meanchey
Businesses and Companies									
Number of registered agricultural enterprises (except family farms)	1	0	0	1	0	0	0	0	0
Number of registered shops, restaurants, transporters and other services	1,398	863	150	169	78	0	0	138	0
Number of manufacturing companies	9	2	0	3	0	0	0	3	1
Number of registered forestry enterprises	34	0	3	16	3	5	0	6	1
Number of registered mining companies (Rock)	3	0	0	2	0	0	1	0	0
Number of financial institutions	n/a	n/a	n/a	n/a	n/a	n/a	n/a	n/a	n/a
Number of other commercial institutions	6	1	0	1	0	0	0	3	1
Estimated number of informal enterprises (not registered)	n/a	n/a	n/a	n/a	n/a	n/a	n/a	n/a	n/a
Employment									
Number of people employed in 2008 by companies or any other enterprises	8,195	1,448	558	2,032	425	178	107	2,039	1,408
Investment									
Amount invested in 2008 by private sector (\$)	n/a	n/a	n/a	n/a	n/a	n/a	n/a	n/a	n/a
Markets									
Number of markets, operating at least weekly	9	2	3	0	1	1	0	2	0

Note: These data are not comprehensive as different companies and business are registered with different departments and not all departments were able or willing to provide detailed information. The number of informal enterprises reflects a rough estimate, made at provincial level and could not be verified.

Source: Unofficially collected at Provincial Level

13.10.2 Farmers in 2008, by District

Credit	KCH	Kampong Chhnang	Boribor	Roleap Ear	Teuk Phos	Kapong Leng	Choul Kiri	Kampong Tralach	Samaky Meanchey
Volume of credit provided to farmers in 2008 (\$)	n/a	n/a	n/a	n/a	n/a	n/a	n/a	n/a	n/a
Number of farmers receiving credit in 2008	n/a	n/a	n/a	n/a	n/a	n/a	n/a	n/a	
Volume of credit provided to companies in 2008 (\$)	n/a	n/a	n/a	n/a	n/a	n/a	n/a	n/a	n/a

Note: Please note that these data are not necessarily complete or correct. The data are derived from government agencies at provincial and district level which used different recording systems, did not always have complete data or were, sometimes, less than willing to share their data.

Source: Unofficially collected at Provincial Level

SECTION E: POVERTY DATA

14 Data on Poverty

14.1 Predicted Poverty Rates for 2009, by commune

The **Predicted Family Poverty Rate** is based on a statistical model (robust multilevel mixed effect regression) at village level developed by the NCDD M&E Unit and uses CDB data for making an estimate of the predicted poverty rate (this is: *the portion of total families in the district or commune who are expected to be poor*) for the following year using current year data.

The basis for this predicted poverty rate also uses IDPoor (a project of the Ministry of Planning with technical assistance provided by GTZ) data

Commune	2004	2009
Akphivoadth	38.20%	33%
Chieb	40.30%	33.90%
Chaong Maong	37.90%	33.80%
Kbal Tuek	45.50%	39.40%
Khlong Popok	37.20%	32.30%
Krang Skear	43.80%	35.60%
Tang Krasang	39.10%	32.30%
Tuol Khpos	40.40%	33.80%

14.2 Poverty data from survey

14.2.1 Identification of Poor Households Program (IDPoor)

The Ministry of Planning IDPoor Program has developed standardized Procedures for Identification of Poor Households in rural areas. These Procedures are implemented using a participatory and consultative process by sub-national government structures and community representatives.

The IDPoor Program is managed by the Ministry of Planning (MOP), in cooperation with the Ministry of Interior's Department of Local Administration (DOLA). The program is supported by the Federal Republic of Germany, with technical assistance provided by German Technical Cooperation (GTZ). In 2009, AusAID also provided funding support to the Program.

Objective

The IDPoor Program aims to implement the Procedures for Identification of Poor Households in rural areas as widely as possible, in order to provide data on the level of poverty of areas and households that can be used by a large range of institutions and organizations for targeting services and development assistance to poor areas and poor households.

Coverage: During 2007, 2008 and 2009 the IDPoor Procedures have been implemented in 18 provinces (with partial or complete coverage), covering a total of around 7000 rural villages. The MOP and a number of NGO partners who are Health Equity Fund Operators have collaborated in collecting this data from different areas.

Categorization: Identified poor households are classified under two poverty categories: Poor Level 1 (very poor), and Poor Level 2 (poor). Households are classified based on data collected using a standard questionnaire, together with consideration by villagers of these households' special circumstances.

Further information: Please go to the IDPoor Program webpage at www.mop.gov.kh/Projects/IDPoor/tabid/154/Default.aspx

This District has not yet been covered by IDPoor